The Dunes

nineteen

forty

eight

Autumn *the leaves falling upon the lawns . . . .*

Winter *the snow blowing across the sidewalks . . .*

Spring *the rains washing out the gardens . . .*

And the tear that we shed, though in secret it rolls,
Shall long keep their memory green in our souls.

Thomas Moore

RUTH BREYFOGLE
WILLIAM LLEWELLYN
WILLIAM RODDA
ROBERT STEVENSON

Administration

Mr. A. L. Spohn, principal of Hammond High School.

Mr. Long, dean of Boys, and Miss Bolenbach, dean of Girls.

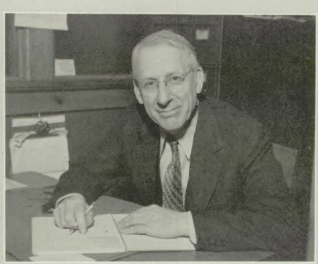

Mr. R. G. Rupp, assistant principal.

Mr. L. L. Caldwell.

Mr. Walter Thorton.

Mr. Charles N. Scott.

I Office Staff: Ann Korba, Mrs. Lindstrom, Mrs. Wiggins.

II Mr. Karl Huffine, City Athletic Director.

III Class Counselors: seated: Miss Johnston, junior; Miss Bollenbach, sophomore; standing: Mr. Beyer, senior; Mr. Coleman, curriculum chairman; Mr. Hightower, freshman.

The Board of Education members are as follows: Mr. L. L. Caldwell, superintendent of Hammond Schools; Mr. Walter Thornton, president; Mr. C. N. Scott, secretary; Mr. Columbus Smith, treasurer; Dr. Henry W. Eggers, member; Mr. Arthur Spoerner, member; and Mr. Gerald A. Gillett, attorney.

Mr. Columbus Smith.

Dr. Henry Eggers.

Mr. Arthur Spoerner.

Mr. Nelson, social studies, football coach; Mr. King, health and safety, basketball coach.

Miss Allman, English; Miss Alderton, mathematics; Miss E. McCullough, English.

Miss Kennedy and Miss Bollenbach, English.

Mr. Wonsowitz, social studies, track coach; Mr. Garrett, mathematics; Mr. Papais, physical education, swimming coach.

Mr. Bolt, journalism; Mr. Schultz, printing.

Miss Comer, foods.

Miss Olga M. Schubkegel, art director.

Miss Waterbury, music (vocal).

Miss Dieterich and Miss G. Andersen, physical education.

Mr. Gekeler, Mr. Diercks, music (instrumental).

Mr. Wilson, social studies; Mr. Patterson, mathematics.

Miss Hawver, librarian.

Miss Latimer, school nurse.

Standing: Miss Johnston, clerical practice, Mr. Dunham, business.
Sitting: Miss Thompson, biology, Miss Parvis, stenography.

Mr. Hendricks, social studies; Mr. Beyer, social studies.

Standing: Miss Kessing, Spanish; Miss Riechl, German, Miss Work, Latin.
Sitting: Miss Pritchard, Latin.

Standing: Mr. Hightower, mathematics; Mr. Schubert, business; Mr. Coleman, social studies.
Sitting: Miss Thiel, clothing; Miss Reeder, biology; Mr. Fruehling, bussiness.

Left to right: Mr. Lundgren, mathematics; Mr. Hill, social studies; Miss Taylor, social studies; Miss Breyfogle, social studies.

Top: Mr. Reed, social studies; Mr. Overman, mathematics; Mr. Muri, English; Miss Thomas, mathematics.
Bottom: Miss Strange, English; Mrs. Byers, social studies; Mrs. Hays, English.

Alice L. Byers

Miss Exley, English; Miss McGranahan, English.

Seated: Miss B. Anderson, business; Miss Stanley, English; Miss M. Williams, stenography.
Standing: Miss K. Williams, mathematics. Mr. Dewalt, stenography.

Seated: Mr. Wood, physics; Mr. Rupp, chemistry.
Standing: Mr. Long chemistry; Mr. Seddelmeyer, biology.

Mr. Patterson and his trig class.

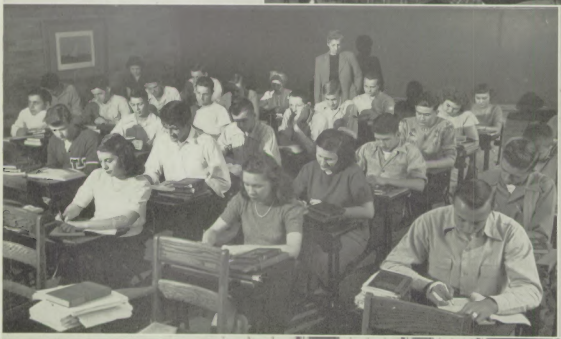

Miss McGranahan and her studious seniors.

Miss Schubkegel and future Michelangelos.

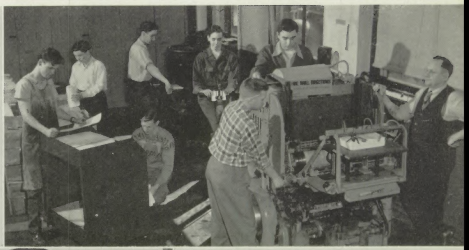

Mr. Schultz' printing class.

Mr. Schultz and students around an old press.

A classroom library scene.

Classroom study groups.

Students enjoying a classroom movie.

Boys' cooking class waiting for more biscuits.

A moment of leisure in the boys' cooking class.

Quiet! Artists at work!

A public speaking skit . . .

Fall . . .

Autumn, the fall play and the first white shirts the boys have to wear since last year's prom; our gang shivering on the bleachers while Suzie's boy friend kicks a pigskin around a muddy field; our auditorium sessions; our school dances . . . and the other ones too; the inauguration of the new officers of the association; and as simply as that, the season slips busily away.

I JUNIOR CLASS OFFICERS
Row I: Art Bonneau, Georgia Volkman
Row II: Ronnie Stoltz, Bill Gill

II SOPHOMORE CLASS OFFICERS
Row I: John Parker, Evangeline Voris
Row II: Loretta Alexander, Tom Lunsford

Sophomore Class Listed Many Athletes

The sophomore class officers were John Parker, president; Tom Lunsford, vice-president; Evangeline Voris, secretary; and Loretta Alexander, treasurer. The class sponsor was Miss Work.

David Brooks, Dick Dickerson, Maejette Erickson, Robert Kutak, Wayman McClendon, Emily McGuire, John Parker, Richard Stein, and Monette Thompson were in the House of Representatives.

Steve Markovich was the sophomore judge.

The sophomore girls were active in G. A. C. Eighteen of the members were in G. A. C. Those on the volleyball team were Alexander, Carroll, Chambers, Gidney, Kalbac, Litz, Matthews, Sarantos, and Weaver. Those on the speedball team were Gidney, Kalbac, Carroll, Crutcher, Sarantos, Gifford, Weaver, Finger, Highsmith, Frets, Chambers, Hubbell, and Cuppy.

Two sophomore boys, Jim Granack and Cecil Ferguson, were on the varsity basketball team. Other sophomore baskeball players were Adams, Ferree, Bwita, Wagenblast, Mayberry, Schaeffer, Dubs, Brooks, Powers, Hughes, Homolla, Rinne, and McDonald.

John Adams was on the cross-country team.

Sophomores in the senior band were Grenzer, Freese, Barnett, Davis, Richter, Parker, Hulsey, Taylor, Janco.

McGuire, Radloff, Reed, Bishop, Hoekma, Sumner, May, Ellingham, Standarski, Ballard, Wright, and Flitter were in the junior band.

Orchestra members included Linville, Walters, and Ziehl.

Those on the Herald staff were Hal Hester and Polly Parke.

The sophomores were very active in music. There were 15 in the choruses. There were 11 in the glee club and 6 in the choir.

Sophomores active in speech were Clark Wagner, Robert Kutak, Mary Grant, and Evelyn Kowalisyn.

Juniors Selected Varied Interests

The Junior class was officiated by Art Bonneau, president; Ronald Stoltz, vice-president; Georgia Volkman, recorder; and Bill Gill, treasurer.

Miss Johnson acted as class counselor. The Junior class sponsors were Miss Strange and Mr. Overman.

Cecil Harper, Nancy Miller, and Bob Carlton represented their class in the Senate.

Members of the House of Representatives included Dick Conoway, Tom Daily, Marilyn Eidam, Skippy Howard, Bob Hunter, Betty Laird, Edwin Lasbury, Anne Narantic, Lois Rhinesperger, Arnold Schmidt, Johanna Solan, Ronnie Spearman, Carol Turner, Georgia Volkman, Robert Will, and Wanda Williams.

Tom Hayden acted as junior judge.

Pat Pickford, Gerri Duney, Gerald Rush, Ray Charleston, Shirley Spicker, and Joan Strauss served on the Herald staff.

Junior girls were especially active in sports. Members of the G. A. C. included Arlene Baugh, Ann Buleninec, Barbara Chandler, Lorraine Chasteler, Judy Clancy, Jeanette Fandrei, Esther Freese, Beverly Keith, Joan Koval, Doris Meyers, Dorothy Miller, Helen Morse, Ann Narantic, Norma Pavelchek, Joan Sharbak, Barbara Stromske, Ruth Tanasijevich, Eleanor Weigly, Joan Wilson, and Pauline Zizoff.

Russell Smiddy, Don White, Charles Burke, Walter Johnson, were active in visual aids.

The bookstore staff was predominantly junior and included Lola Scheffel, Louis Diament, Alice Sasewich, Lois Mair, Virginia Bell, Robert Ballard, Helen Pryde, and Barbara Heavey.

Dave Anderson, Dick Straight, Steve Riebe, Chuck Doppler, and Al Schultz played varsity basketball. The cross-country team was aided by the efforts of Cecil Harper and Gerald Graves. The junior class was well represented on the football team. Gridders included William Brandenburg, Walden Owen, Tom Tsatsos, Martin Davis, Jack Farn, Bill Crowe, Art Matham, Tom Buhring, John Kleighe, Ralph Grinter, Tom Woodward, Don Cole, John Morfas, Cliff Dykstra, Vic Georgas, Bob Hammond, Joe Kicho, Don MacLean, Henry Rice, George Smith, and Norman Zizoff.

Pauline Zizoff was the only junior on the Dunes staff.

Pauline Zizoff, Arlen Shobe, and Jack Belshaw added pep as cheerleaders.

Juniors

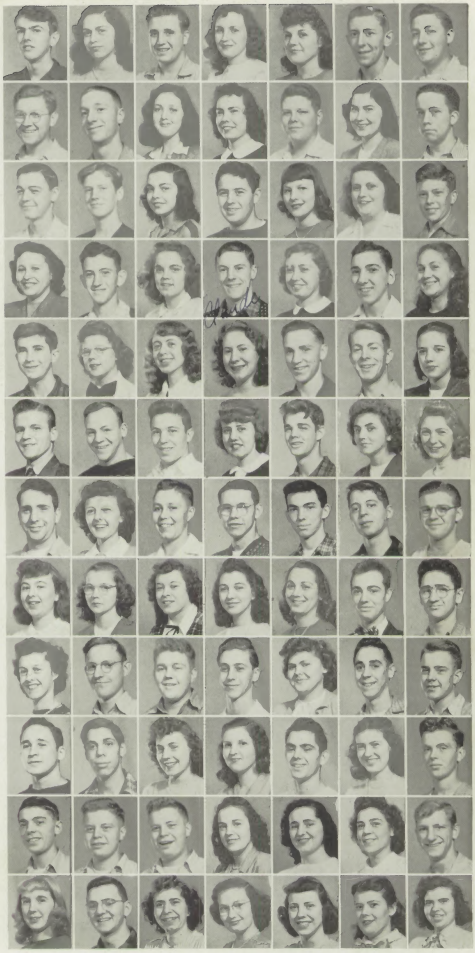

Row I
Acheson, Acton, Adams, Affleck, B. Ahlborn, J. Ahlborn, Alexander

Row II
Amick, D. Anderson, D. Anderson, P. Anderson, Anoskey, Artim, Aubruner

Row III
Avenatti, Bacon, Bagby, Baker, Bauer, Bell, Belshaw

Row IV
Benko, Blazevich, Boland, Bond, Bondy, Bonneau, Borchardt

Row V
Borem, Boring, Bossard, A. Boyer, J. Boyer, V. Boyer, Bradbyer

Row VI
Brady, Brandenburg, Brew, Brumm, Bryant, Buleninec, Burba

Row VII
Burke, Burns, Cadman, Call, Carlton, Cathey, Charleston

Row VIII
Chase, Cheek, Chenore, Claggett, Clancy, A. Clark, D. Clark

Row IX
J. Clark, L. Clark, D. Cole, R. Cole, Comstock, Conaway, Copple

Row X
C. Cox, H. Cox, Craig, Cross, Crowe, Cuprak, Curtis

Row XI
Cutler, J. Daily, T. Daily, Daniels, Darling, C. Davis, M. Davis

Row XII
DeYoung, Diament, Dilts, Dodd, Domke, Doolin, Douglas

Juniors

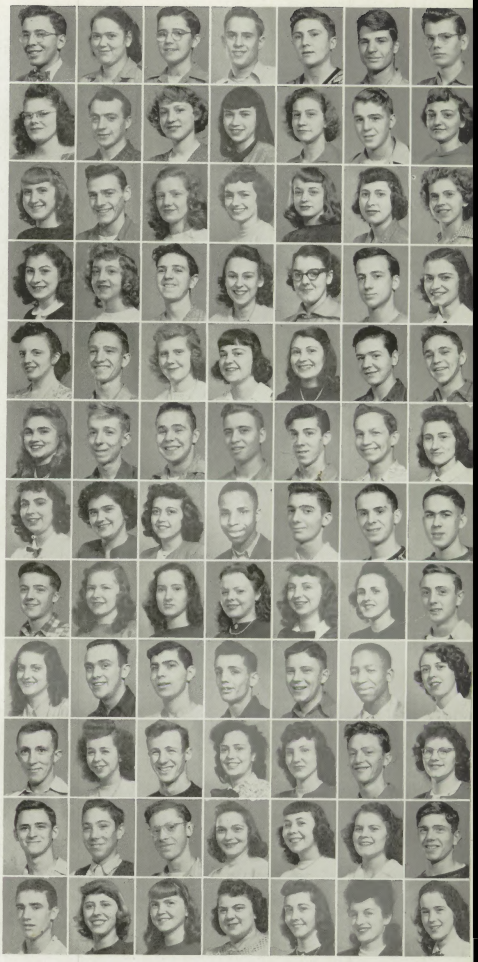

Row I
Dover, Dunkelberger, Dunlap, Dunsing, Dye, Dykstra, Edwards

Row II
Eidam, Elkins, Ellis, Ewing, Fandrei, Farn, Fary

Row III
Firchau, Fleener, Fogarty, Forsythe, Fowler, Freeman, Freese

Row IV
Garvey, Gaskey, Gebbie, George, Gibson, Gill, Goff

Row V
Goulz, Graves, Greening, A. Greer, O. Greer, W. Greer, Gullickson

Row VI
Halleck, Hamm, R. Hammond, T. Hammond, Hanson, Harms, Harris

Row VII
Hartfield, Hartlerode, Harwel, Hause, J. Hawk, P. Hawk, Hayden

Row VIII
Haynes, Haynes, Hays, Heavey, Heidtman, Henderson, Hester

Row IX
B. Hill, R. Hill, Hildebrand, Hines, Hoffman, Holmes, Holtz

Row X
Howard, Hulse, Hunter, Jack, Johnston, Jones, Kammer

Row XI
Kansfield, Karnafel, Kauffman, Keane, Keevil, Kessler

Kessler
Row XII
King, Kingeter, Kintzing, Kohl, Kosanke, Kovach, Koval

Juniors

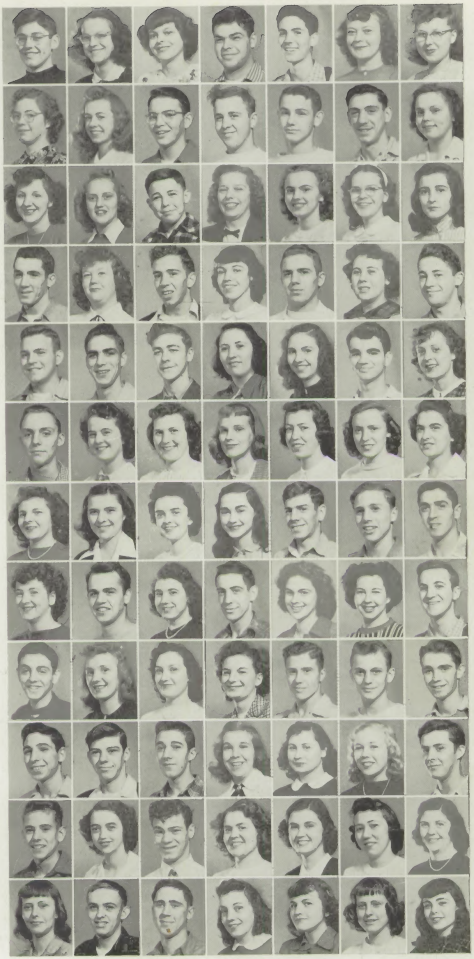

Row I
Krapac, G. Krawczyk, L. Krawczyk, Krieger, Krueger, Kunde, Kunneman

Row II
Kunow, Lappin, Lasbury, Leas, Leistikow, Lenzo, Logan

Row III
Long, Luberda, Lynch, Macenski, Magda, Mair, Malacina

Row IV
Mallehan, Markley, Marlow, Maroc, Martin, Martinez, Mauger

Row V
McCain, McCallister, McClanahan, McCord, McDaniel, McLaughlin, McVey

Row VI
Meggers, Mensavage, Metzen, G. Meyers, D. Meyers, D. Miller, D. Miller

Row VII
E. Miller, N. Miller, Milligan, Mitchell, Montgomery, Moore, Morfas

Row VIII
Morse, Morton, Narantic, Neal, Nelesen, Newlin, Novak

Rox IX
Ohr, Olson, Orr, Ovanek, Owen, Palmer, Palmore

Row X
Papa, Parish, Parker, Patrick, Pavelchek, Pellar, Penrod

Row XI
Pepperdine, Perry, Phillips, Piatt, Pickford, Pippenger, Pohlplatz

Row XII
Pratt, Prechtel, Prendergast, Pryde, Radzinski, Reed, Racz

Juniors

Row I
Reilly, Reinert, Retzloff, Reynolds, Rhinesperger, Riebe, Robertson

Row II
Roknick, Rosek, Rubright, Ruff, Rush, Ryden, Saffer

Row III
Sanders, Sasewich, Scheffel, A. Schmidt, W. Schmidt, Schroeder, A. Schultz

Row IV
G. Schultz, Seitzinger, Sevald, Shafer, Sharbak, Sharkey, Sharp

Row V
J. Shaw, J. Shaw, T. Shaw, Shideler, Shields, Shlensky, Shobe

Row VI
Silogy, Simmons, Skaggs, Skufakiss, A. Smedley, J. Smedley, Smiddy

Row VII
B. Smith, D. Smith, D. Smith, G. Smith, M. Smith, Soderstrom, Solan

Row VIII
Souligny, Spearman, Spicker, C. Spoerner, J. Spoerner, Steffen, Stevens

Row IX
Stevesand, Stewardt, Stolz, Stoming, Stommel, Stone, Storm

Row X
Straight, Strauss, Stromske, Stuart, Summervill, Sutherland, Swentko

Row XI
Swiontek, Takacs, Tanasijevich, A. Thomas, A. Thomas, D. Thomas, Thompson

Row XII
Thon, Tomsic, Townsend, Trout, Tryon, Tsatsos, Tucker

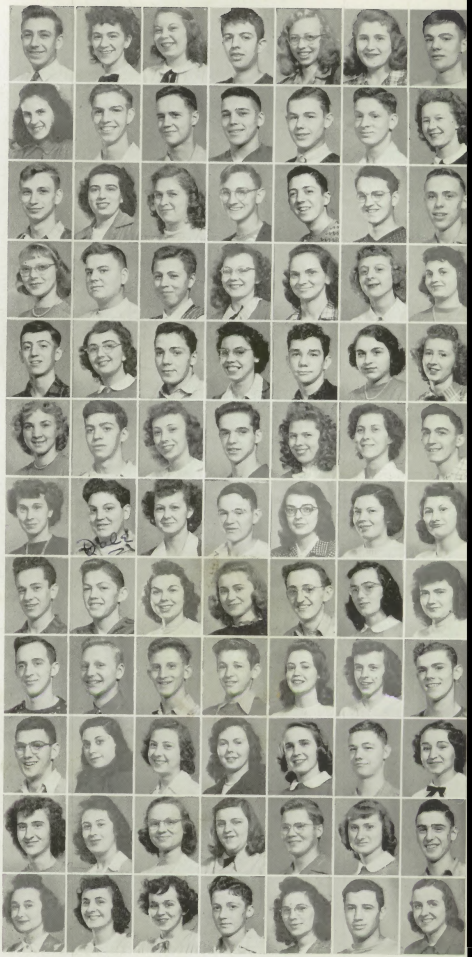

Juniors

Row I
Tumbiolo, Turbin, Turner, Underwood, Van Blarcom, Van Burkirk, Vaughn

Row II
Verboom, Volkman, Wade, Walker, B. Ward, N. Ward, Warner

Row III
Watkins, Weigly, Wells, West, White, Whitton, Will

Row IV
J. Williams, W. Williams, Wilmot, J. Wilson, J. Wilson, M. Wilson, Woodall

Row V
Woodburn, Woody, Woodward, Young, Zilai, Zizoff, Zuver

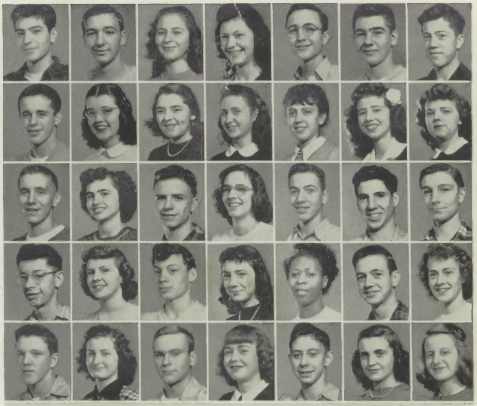

Sophomores

Row I
Abney, Abramson, G. Adams, J. Adams, Adney, Alexander, Alley

Row II
M. Alyea, R. Alyea, Anderson, Andrews, Armstrong, Atelevich, Babcock

Row III
Bakalar, Baker, Ballard, Baltzell, Banks, Barcus, Barker

Row IV
Barnard, Barnett, Bauer, Beam, Beilfuss, Berdine, Berto

Row V
Bickel, Biesen, Bishop, Blankenburg, Blohm, Blummer, Bock

Row VI
Boyd, Boyer, Brady, Brennan, Briesacker, Brooks, Bruner

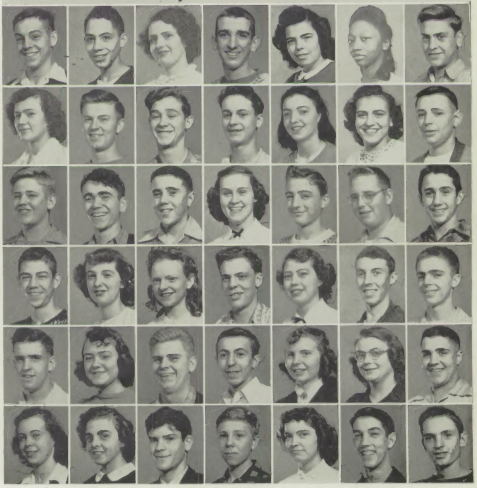

Sophomores

Row I
Bobonovich, Budd, Burnett, Bussert, Calhoun, Callahan, A. Camp

Row II
R. Camp, A. Campbell, J. Campbell, N. Campbell, B. Carroll, D. Carroll, Casey

Row III
Cedergren, Chambers, Childers, Christopher, Church, Clark, D. Clark

Row IV
Cleary, Cobb, Coter, Cole, Colgrove, Collins, Conrad

Row V
Corder, J. Coughlin, J. Coughlin, Crumbliss, Crutcher, Cuppy, Daggy

Row VI
Darrah, D. Davis, J. Davis, Deason, DeBarge, Denihan, Depa

Row VII
DePaoli, Dickerson, Diehl, Dreggors, Dobbs, Dziuk, Edwards

Row VIII
Eggers, Ein, Ellingham, Erickson, Etter, Fairchild, Farmer

Row IX
Farrell, Ferguson, Ferree, Finger, Flaherty, Flitter, Foster

Row X
Fowler, Fox, Fredericks, Freese, Frenck, Friend, Galovic

Row XI
Gaskey, H. Gavrilos, T. Gavrilos, Gevirtz, Gibbons, Gibbs, Gidney

Row XII
C. Gifford, B. Gifford, Gillespie, Gilson, Goldberg, Goodson, Graban

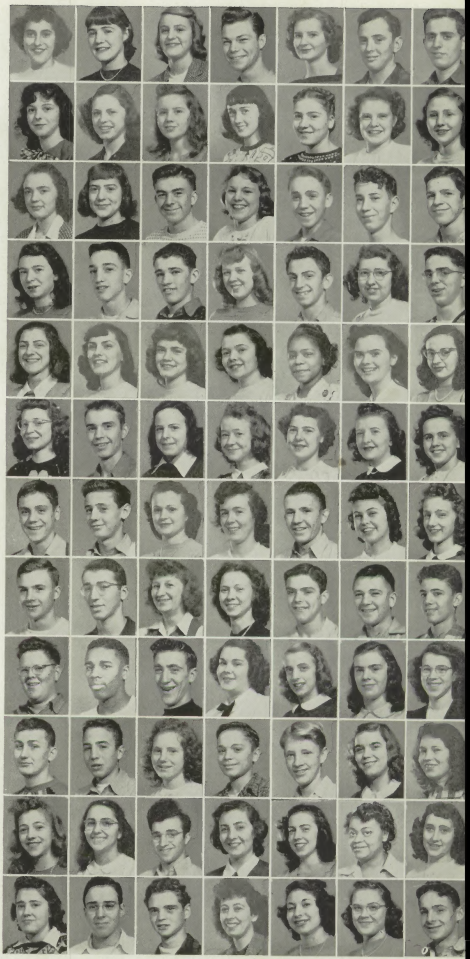

Sophomores

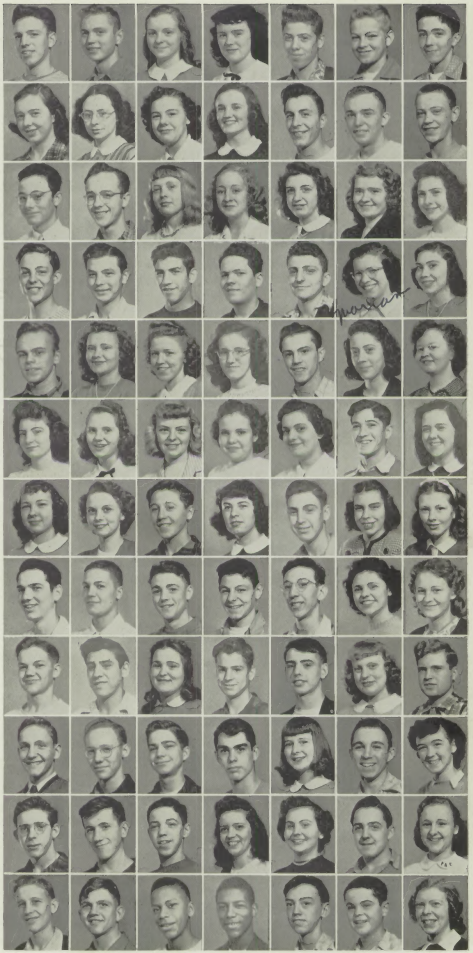

Row I
Graham, Granack, Grant, Greene, Grenzer, Griese, Groce

Row II
Groff, Guy, Haag, Hammond, Hanson, Hawk, Hays

Row III
Heard, Helton, Herhold, Highsmith, Hilbrich, Hineline, Hisnick

Row IV
Hockema, Hodge, Hoffman, Holloway, Homolla, Homrich, Houseworth

Row V
Hulsey, Janes, Jarmakowicz, Jendreas, Johnson, D. Jones, K. Jones

Row VI
L. Jones, Kalbac, Kaupke, Kennedy, Kepros, Kifer, King

Row VII
Kish, Kittell, Klamm, Korba, Kors, Kosanovich, Koscielniak

Row VIII
Kothlow, Krejci, Kronsell, Krontz, Kutak, Lady, Langloh

Row IX
Lannan, Lea, Leibach, Lewis, Liesenfelt, Litz, Lohse

Row X
Losinski, Lunsford, Lynch, Mahns, Maley, Mallenhan, Maloney

Row XI
Mannion, Markovich, Maroc, Marsh, Mason, Massack, Matthews

Row XII
E. May, W. May, Mayberry, McClendon, McDonald, McEwen, McGuire

Sophomores

Row I
McMinds, McMinds, Mehler, Messman, Meyer, Miles, A. Miller

Row II
F. Miller, G. Miller, L. Miller, Mills, Miofsky, Morris, G. Murphy

Row III
R. Murphy, Myers, Nagel, Neidow, Nelson, Nicolosi, Noblet

Row IV
Noonan, O'Connor, Odell, Olson, Ondo, Opat, Orr

Row V
Parker, Pecher, A. Perry, T. Perry, Petrie, Phillips, Pierce

Row VI
Pirau, Podlach, Poley, Pokorski, Powers, Rabb, Rakos

Row VII
Rahn, Radloff, Reed, Reese, Rhodes, Richards, Richardson

Row VIII
Richter, Rinne, Roach, Rowe, Sandler, Sanger, Sarantos

Row IX
Sawtell, Schade, Schaeffer, See, Sherrill, Schmidt, Sibert

Row X
Sickles, C. Simmons, J. Simmons, Simpson, Skrentny, P. Smith, R. Smith

Row XI
Solan, Sorrell, Souther, Spencer, Stacy, Stanage, Standarski

Row XII
Starks, Steele, Stevens, Stommel, Strang, Summerrill, Sumner

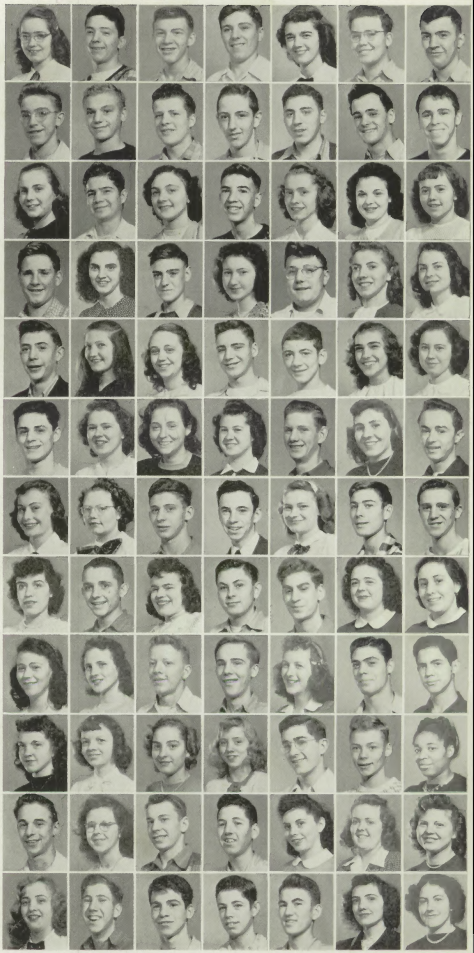

Sophomores

Row I
Sutton, Swanson, Tanner, Terrill, Thomas, Thompson, Tilkin

Row II
Tinkham, Tobin, Trappe, Trembley, Tsatsos, Van Cauwenbergh, Van Horssen

Row III
Vicari, Voris, Wagenblast, Wagner, E. Walker, G. Walker, Walther

Row IV
Wehr, White, Whitfield, Wilkins, Wojtasek, Wrona, Yarovsky

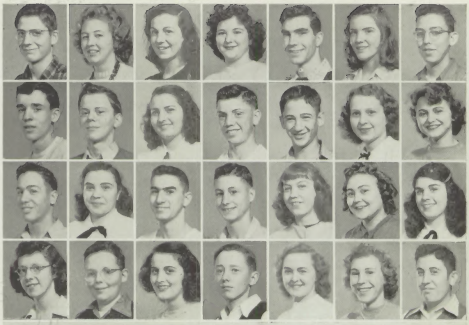

Freshmen

Row I
Abel, Abrahamson, Acton, Allegree, Anderson, Applegate, Aversman

Row II
Bakala, Beck, K. Benson, S. Benson, Bermingham, Bingham, H. Black

Row III
J. Black, Bottorff, Boyle, Bradley, Brewer, Brown, Bruchman

Row IV
Budnyk Bunger, Burbach, Burnett, Camp, Chandler, Chapman

Row V
Charleston, Chynoweth, Colgrove, Conder, Cook, Crist, Crouch

Row VI
Day, DeBoer, DeBrota, Dennis, Deutsch, Dickey, Dietrich

Row VII
Dilts, Domenske, Dondajewski, Dugan, Duro, Dye, Eppl

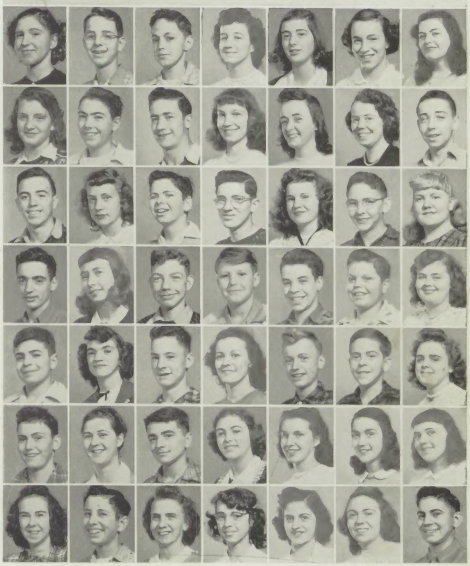

Freshmen

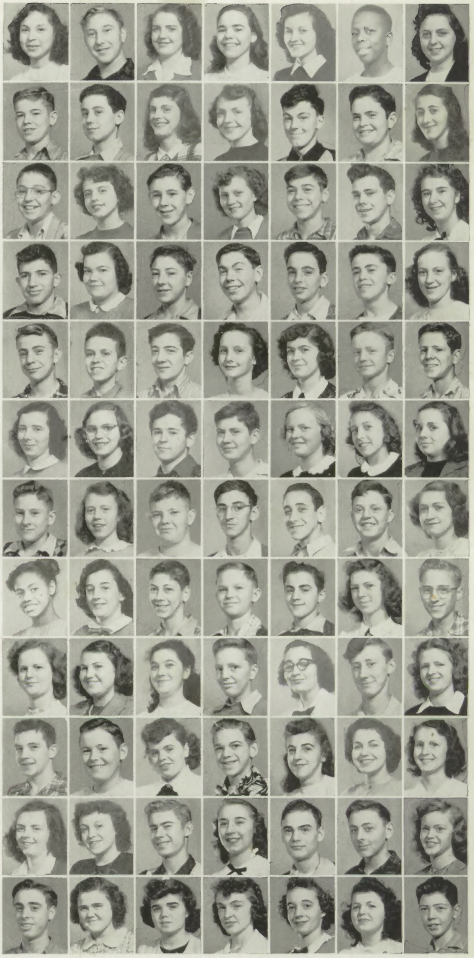

Row I
Esparsa, Evanoff, Evans, Fasan, Fedor, Ferguson, Fiedler

Row II
B. Fischer, R. Fischer, Flynn, Frank, Frederick, Fry, Furman

Row III
Gabovich, Gibbs, Gorecki, Gragido, Griezer, Gussman, Gutknecht

Row IV
Haimbaugh, Hammond, Hanas, Hancock, Hanock, Hardesty, Harris

Row V
Hart, Hays, Hensley, Hestermann, Hildebrand, Hitt, Hofferth

Row VI
M. Hoffman, P. Hoffman, Hogue, Holmer, Howat, Huber, Huebner

Row VII
Humbert, Jacobson, Jameson, Janco, Janis, G. Jones, M. Jones

Row VIII
R. Jones, Jongsma, Kaegebein, Kaniewski, Karubag, Keitzer, Kepler

Row IX
Kiekenapp, King, Klee, Koch, Kodiceck, Kooi, Kooken

Row X
Kopp, Koval, Kowalysyn, Krasnichan, Kraus, Krawczyk, Kozak

Row XI
Kussmaul, Lambert, Laughlin, Laws, Lawson, Lloyd, Mair

Row XII
Mann, A. Markward, R. Markward, Marsh, Massey, McCready, McClaughlin

Freshmen

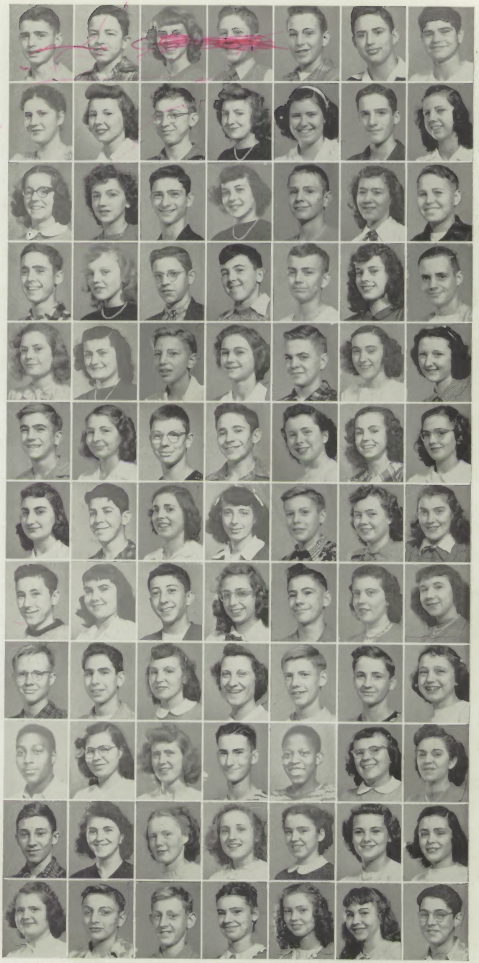

Row I
McLaughlin, McMillan, Mears, Melton, Metzeus, Miles, Milazzo

Row II
Miller, Mills, Minder, Molnar, Morow, Moss, Murphy

Row III
Murphy, Nackman, Nagle, Nagy, Neidow, Nelk, Nelson

Row IV
Neve, Norbeck, Oakley, O'Brien, O'Conner, O'Leary, Oliver

Row V
Oldham, Pappas, Peckenpaugh, B. Peterson, J. Peterson, Phillips, Poto

Row VI
Poteet, Poshekor, Powley, Pritchett, Radick, Rakos, Rector

Row VII
Reichert, Ribicki, Rivett, Roberts, Rohrberg, Rosenbaum, Routa

Row VIII
Rowe, Ruch, Sachs, Salos, Sanders, Sanger, Sapyta

Row IX
Schuler, Shlensky, Seyda, Sheely, Shoemaker, Skrentny, Singleton

Row X
Slater, Slocum, Smeltzer, E. Smith, L. Smith, Sockett, Sotos

Row XI
Stelling, Stephan, Strand, Sulak, Swentko, Tanis, E. Tapper

Row XII
Z. Tapper, D. Tharp, J. Tharp, L. Thielbar, M. Thielbar, Thomas, Tieman

Freshmen

Row I
Trimble, Turbin, Ullrich, Vincent, Waggoner, Walls, Ward

Row II
Wehr, White, Whitlarch, Wigle, Williams, B. Wilson, I. Wilson

Row III
Woodward, Woolard, Wright, Yoder, York, Yost, Youngjohn

Row IV
Zevos, Zoldos

Freshman Excelled in Music and Sports

The freshmen class counselor was Mr. Hightower. Ted Humbert served on the Court as freshman judge. Freshmen serving in the House of Representatives were Robert Abrahamson and Noel Nelson. John Hancock and Tom Skrentny acted as senators.

The freshmen active in speech work included Don Peckenpaugh, Jack Burbach, and John DeBrota.

Freshmen members of the senior band were Janis Bapst, Richard Gorecki, Don Hogue, J. Sanger, Andy Zoldos, Jack Burbach, and Herbert Nagel.

Kenneth Cook, Gail King, Robert Vincent, Brian Williams, Wayne Grenzer, Richard Kaniewski, William Minder, Louis Gussman, Henry Jaworski, Pat Kooken, Raymond Ribicki, Dennis Moss, Terry Holmer, and Marvin Shlensky were members of the junior band.

Orchestra members were Carl Golgart, Sandra Mears, Harlin Fredericks, and John Janis.

June Poto, Helene Furman, Jean Sockett, Joan Gibbs were members of the G. A. C.

There were 26 freshmen in the boys' and girls' choruses.

Freshmen boys on the cross country team included Harry Black, Lucius Brandon, Don Ferguson, Roger Oakley, Robert Cosgrove, and Robert Abrahamson.

Ace of Clubs Officers
Row I: Corene Dye, Suzanne Routa, Patty Youngjohn
Row II: Ted Humbert, Tom Skrentny

Freshmen

Mr. Spohn giving the oath of office to Mike Korba the new president of the Association at the fall initiation.

Association . . . strived for better co-operation in student body . . . brought interesting speakers and entertainment for auditorium programs . . . decorated old-fashioned Christmas tree . . . gave a fair March 5, 1948 which included an all school revue, talent show, dance, and club concession . . . sponsored a bang-up Association Week which ended with the Wildcat Carnival . . . brought about such sports as ping-pong and basketball . . . passed bill so as to give letters to choir members.

Headed by Mike Korba, president; Margaret Abate, recorder, and Chuck Long, vice president . . . Court presided over by Dave Ogren . . . Cabinet composed of Janet Frentz, Secretary of Student Activity; Rosemary Erlenbaugh, Secretary of Safety; Delores Benne, Secretary of Publicity; Sally Ritter, Secretary of Red Cross; Dave Ogren, Secretary of Discipline.

Officers

On stairs: Margaret Abatie. Mike Korba. Chuck Long.

Senate

Row II: Hancock, Ball, Tweedle, Conrad, Miss Strange.
Row I: Harper, Carlton, Miller, Korelles, Skretney.

Cabinet

Standing: Frentz, Ogren.
Seated Erlenbaugh, Benne, Ritter.

Court

Seated: Hayden, Foreman, Ogren.
Standing: Markovich, Humbert.

House of Representatives. . . Sponsored Association Week to celebrate the 25th Anniversary of the founding of the Constitution . . . Passed an important vocal bill providing major H's for Choral groups . . . Helped Senate with the popular Mardi Gras . . . Conducted a successful advisory basketball tournament . . . Made up of advisory Representatives . . . Purpose: to give students experience in management of high school activities and to train them for good citizenship . . . Spent a happy and harmonious year under the auspices of Mr. Hill . . . Presided over by Chuck Long . . . . Minutes recorded faithfully by Joyce Miller.

Picture I
Row I
Walker, Laird, McGuire, Deck, Longstreet, Eidam, Miller
Row II
Williams, Erickson, Mauch, Turner, Rhinesperger, Solan, Somerville
Row III
Hunter, Messenger, Miller, Long, McClendon, Abrahamson, Nelson, Schmidt
Row IV
Lennertz, McCoy, Howard, Lasbury, Brooks, Gebbie, Mr. Hill
Row V
Kutak, Parker, Dickerson, Wilson, Conaway, T. Daily

Monitors . . The Secretary of Safety was Rosemary Erlenbaugh . . . the monitor captains were Shirley Winkler, Joan Koval, Jeanne Posey, Rosemary Erlenbaugh, Marie Soderstrom, Zola Hundley, and Virginia Markus . . . Kept halls in order . . . Checked lockers . . . Gave court notices . . . Miss Thiel was faculty advisor.

Picture II
Row I
Erlenbaugh, Therrien, Rhinesperger, Benko, Orr, Bement, Soderstrom, Miss Thiel
Row II
McKay, Hundley, Tucker, Biederman, Baglog, Jones, Matz, Fredericks, Pavelchek, Houston, Roberts, Lieske, Melcher
Row III
Simms, Davis, Messenger, Aubruner, Malone, Carlton, Daily, Neidow, Kauffman, Belshaw

Picture III
Row I
Coble, Barber, Kintzing, Bauer, Atrim, Miller, Wysong, Clancy
Row II
Posey, Halleck, Chandler, Hays, Koval, Newlin, McDaniel, Lentz, Brasher, Holtz, Buck
Row III
Messman, Chillas, Acheson, Howard, Sutherland, Clark, Cadman, Bonneau, Rush

I HOUSE OF REPRESENTATIVES

II MONITORS

III MONITORS

Social Representatives. . . strived to give Hammond High School an outstanding social program throughout the school year . . . headed by Janet Frentz and controlled by Larry Clement, sergeant-at-arms, and Eva June Koon kept records . . . activities included the Homecoming dance, Louie's Day, Kupid's Kapers, Shamrock Shindig, Kiddies' Day Party, and finally the Wildcat Carnival . . . sponsored by Mr. Muri.

Picture I

Bottom row: Campbell, Lohse, Gevirtz, Orr, Hays, Bagby, Korns, Meyer, DeYoung

Second row: Mr. Muri, Perkins, Zizoff, Moore, Walkoff, Ullrich, McDaniel, Keevil, Bondy, Groff, Kintzing, Blohm, Wojtasek

Third row: Hester, Nelson, Abruner, Ribicki, Ruch, Harmon, Williams, Lentz, Setty, Chase

Picture II

Bottom row: Waddell, J. Gaskey, B. Gaskey, Downing, Park:, O. Greer, Koon

Second row: DeBarge, Rotas, D. Sheely, Putnik, M. Sheely, Pavelchek, A. Greer, Wade, Riebe, Pratt, Hendricks, Frentz

Third row: Zoldos, Long, Kosanke, Hicks, Bossard, Gordon, Fredericks, Pepin

Picture III "The Workers"

First row: McDaniel, Gaskey, Gevirtz, Groff, Williams, Kintzing, Hays, Orr, Greer, Korns, Pohlplatz

Second row: Christensen, Frentz, Wallace, Hicks, Starks, Malacina, Moore, Brady, Clark

Standing: Hendricks, Cleveland, Gordon

I SOCIAL REPRESENTATIVES

II SOCIAL REPRESENTATIVES

III SOCIAL REPRESENTATIVES WORKING

Automobile Club . . . The officers of the Automobile Club were President Bill Acheson; vice-president, Tim Turnpaugh; secretary, Bill Peglow; treasurer, Jim Mulligan . . . Helped promote traffic safety . . . Had surveys on cars testing for lights and violation of traffic rules . . . Movies were shown about safe driving . . . Sponsored by Mr. Beyer

Picture I

Bottom row: Kelley, Meharg, Boyer, Peglow, Foreman, Schwenke, Eberle, Abatie, Puryear, Hendricks, Ingold, Speiser, Lieske, Krejci, Pleva, Maroc, Thomas

Second row: Bickel, Erlandson, Shoemaker, Mitchell, Nilsson, Cleveland, Wysong, Wells, Downing, Whitman

Third row: VanKoten, Molnar, Barnes, Mitchell, Brant, Dickinson, Kauffman, Cole, Kollar

Picture II

Around front of "Tim's Dream Girl"—Acheson, Mr. Beyer, Johnson, Quinn, Lohse, Vaughn, Campbell, Crooks, Stone, Mulligan, Daily, Tsatsos

At rear of car: Davis, Hundley, Gullickson, Crowel, Gerber, Weeks, Davis, Roberts, Lawrence, Robinson, Ehrsam, Jones, Worley, Matz, Stout, Szendrey, Turnpaugh

Not present in picture are Cutler, Gibbons, Hawke, Miller, Thomas

Junior Red Cross . . . Had a successful membership drive . . . Committees carried out various phases of Red Cross work . . . 100 boxes filled for needy children overseas . . . Gifts sent at Christmas to each woman at the County Home at Crown Point . . . Miss K. Williams sponsored the club . . . Officers were Sally Ritter, president; Joan Swentko, vice president; Pat Doolin, secretary; and Judy Greene, treasurer.

Row I
Horvath, Barenie, Crouch, Shlensky, Goldberg, Freeman, Armstrong, Norbeck, Seigel

Row II
Eberle, Singleton, Dye, Doolin, Grant, Houston, Leibach, Ritter

Row III
Richter, Fogarty, Anderson, Swentko, Greene, Peckenpaugh, Kennedy, Affleck, Richards

Row IV
Oakley, Laughlin, Petrie, Baker, Shaw, Thomas, Lloyd

I AUTOMOBILE CLUB

II AUTOMOBILE CLUB

III JUNIOR RED CROSS

Library Staff . . . Helped Miss Hawver, librarian . . . Checked out books . . . Helped the students get the material they needed . . . Mended books and magazines

Picture I
Sitting:
Black, Dwoznik, Jones, Grant, Dorcy, Korns, Bagby, Reinert

Standing; 1st row:
Miss Hawver, Bingham, Dye, Youngjohn, Pavelchek, Powley, Bethea, L. Krawczyk, G. Krawczyk, Makarewich, Tapper

Standing; 2nd row:
Wallace, Lennertz, Alexander, Hunt, Beck, Morfas, Anderson, Oexmann, Sutton

Nurses' Staff . . They worked in the whitest room in school . . . Future Florence Nightingales

Picture II
Row I
Schlensky, Shaw, Chase, Miss Latimer

Row II
Boyd, Baganz, Malacina

Row III
Wehr, Volkman, Harlerode

Bookroom Staff . . If you need anything, go to the bookroom . . . The staff has always served us efficiently . . . Under the direction of Mr. Fruehling and Mr. Rupp

Picture III
Standing (left to right): Mr. Rupp; Kifer, supervisor of general books; Scheffel, special accounts bookkeeper; Pryde, check writer; Sasewich, treasurers' reports; Heavey, filings and the entry and stamping of new sheets of the books and the checking of the journal; Bell, checking original books with the journal; Mair, supervisor of the special work, such as fees and tardies; Mr. Fruehling

Back row: Diament, checked the cash box; Slover, supervised bank statements and checked the cash register; Ballard, kept bookstore and supplies in order

Visual Aids . . Sponsored by Mr. Seddelmeyer . . . Bill Llewellyn was chief operator . . . Supplied movies, microphones, phonograph records, sound effects 257 times for classes and auditorium sessions . . . Owns 53,220 worth of equipment . . . Spend $650 for programs per year . . . Sponsored window exhibit at Northern Indiana Public Service Company . . . Put on special program for coaches' banquet, Masons . . . Supplied public address system for P. T. A. program at Civic Center

Picture IV
Sitting:
Simms, Greban, Blackenubrg, Vaux

Standing:
Llewelyn, Beck, Conrad, Groce, Burke, Smiddy, White, Jackson, Tobin, Shoemaker

I LIBRARY STAFF

II NURSES' STAFF

III BOOKROOM STAFF

IV VISUAL AIDS STAFF

Speech Arts Club and National Forensic League . . . Veteran Tom Stevens was president . . . Pat Newlin was secretary . . . Clark Wagner was treasurer . . . Composed of freshmen, sophomores, juniors, and seniors interested in furthering their speech talents . . . The Hammond High speech team had one of its most successful seasons in years . . . Sponsored by Mr. T. D. Reed . . . November 1 they sponsored a debate tournament, to which many schools were invited . . . They attended many invitational meets given by other schools . . . The Forensic Board was composed of the five members of the speech team with the highest number of points . . . Won the Sweepstakes of the Indiana Chapter of the National Forensic League held at Terre Haute Wiley . . . Debate Team won first place in state . . . also captured the Calumet Debate League Crown and placed second in the Metropolitan Debate Union

Picture I

Seated
Mr. Reed, Archibald, Newlin, Thompson, Stevens

Standing
Pickford, speaking; Podlach, Van Blarcom, Ewing, Wagner

Picture II

Row I
Gevirtz, Pickford, Groff

Row II
Archibald, Newlin, Kutak

Row III
Najmolovski, Cassaday, Reilly

Row IV
Goff, Kooken, Kowalysyn

Row V
Lynch, White, Peckenpaugh, Hancock, Stein, Sanger, Grant, Burbach, Tieman, Wagner, Thompson, Sandler, Podlach, Mr. Reed, Mr. Lundgren, Stevens; president, speaking

Biology Club. . . Sponsored by Miss Reeder . . . cared for plants in cafeteria, room 116, library, halls and conservatory . . . held concession at school fair . . . officers . . . President, Mary Dale Rhodes . . . Vice-President, Joan Malacina . . . . Secretary, Betty Nelson . . . Treasurer, Ted Hitt

Picture III

Row I: Yoder, Malacina, Murphy

Row II: Rhodes, Nelson

Standing: McGuire, Matus, Silogy

I DEBATERS

II N. F. L. and SPEECH ARTS CLUB

III BIOLOGY CLUB

Spanish Club. . . Patricia Martinez, a Chilean visiting the United States, acted as president . . . Fiesta was given, to which Spanish students of other schools attended . . . members corresponded with students in Chile . . . Had dinner of different Spanish foods.

Picture I
Row I
McMurry, Knierimen, Martinez, Eidam, Seigel, Clancy

Row II
Marlow, Walters, Freeman, Luberda, Orr, Swenke, Wade, Hays, Penrod, Dunlap, Hansen

French Club. . . Students met every Wednesday after school . . . Miss Kessing was sponsor . . . Besides regular study of French, students also learned French songs.

Picture II
Row I
Miss Kessing instructing
Nackman, Geisen, Goff, Wade, Skufakiss, Therrien

Row II
Wrona, Sagan, Swentko, Orr, Bradbyer, Standarski

Row III
Hays, Clancy, Bauer, Bagby, Smith, Greene, Kintzing, Posey, Bethea, Freeman, Seigel, Griffith

German Club . . Learned German folk songs and dances . . . Gave a party to welcome new members . . . Had ice skating and Christmas parties . . . Corresponded with persons in Germany . . . Miss Reichl sponsored the club . . . The officers included Jim Qualkinbush, president; Beatrice Gesmond, vice president; Maxine Knorr and Pat Crowe, secretary and treasurer, respectively.

Picture III
Sitting:
Knorr, Gesmond, Crowe, Cummings, Bondy, Brumm, Finger, Classen, Mills, Cave

Row I
Miss Reichl, Qualkinbush, Menning, Fredericks, Pirau, Meggers, Miofsky, Banse, Bruner, Baker, Bickel, Stevesand, Edwards

Row II
Holloway, Hill, Losinski, Wagenblast, Cox, Richards, Fowler, Perry

I SPANISH CLUB

II FRENCH CLUB

III GERMAN CLUB

Junior Classical League . . . Is a national organization . . . Believe that an acquaintance with the civilization of Greece and Rome will help them understand and appraise the world of today . . . It was founded in the fall of 1936 . . . The club celebrated its annual Latin Day held on the national birthday of Rome, the 19th of April . . . Art Bonneau was Consul Primus . . . Ronnie Stoltz was Consul Secundus . . . Louis Diament was Quaestor . . . The club was sponsored by Miss Work.

Picture I
First row (front to back): Cole, Holtz, Ritter, Sagan, Koval
Second row: Smith, Rhinesperger, Clancy, Cuprak, Narantic, Heidtman
Third row: Hays, Kintzing, Wade, Orr, Hartlerode
Fourth row: Korba, Krawczyk, Bagby, Peckenpaugh, Erickson, Grant
Fifth row: Miss Work, Miller, McCullum, Murphy, Rhodes, McGuire, Walther, McCord, Freese, Guy, Herhold, Noonan, Lunsford, Stoltz, Bonneau, Kutak, Sandler, Ein

Picture II
Bottom row: Krawczyk, Chynoweth, Jacobson, Molnar, Sharbak, Kaoken, Voris, Dieterich, Kodicek
Second row: Benson, Rivett, Peterson, Fasan, Rodick, Standarski, Laws, Keitzer, Routa
Third row: Brewer, Norbeck, Murphy, Huebner, Singleton, Silos, Kussmaul, Barnett, Thomas
Fourth row: Miller, Walker, Ruch, Dugan, Applegate, Rohrberg, Massack, Nelson, Hays
Fifth row: Laughlin, Williams, DeBrota, Burbach, Kamewski, Abrahamson, Hanak, Gabovitch, Hardesty, Woodward

Ace of Clubs . . Any freshman with an average of "B" in the solid subjects is eligible for membership . . . average must be maintained . . . worked on lap robes for the Red Cross . . . Ted Humbert was president . . . Correne Dye was vice-president . . . secretary was Patty Youngjohn . . . treasurer was Tom Skrentny . . . Susie Routa was publicity agent . . . sponsored by Miss Pritchard.

Picture III
Sitting: Wehr, Norbeck, Applegate, Skrentny, Routa, Dye, Youngjohn, Humbert, Singleton, Huebner, Laws
Row 2: Miss Pritchard, Fasan, Roberts, Tanis, Jones, Murphy, Anderson, Fedor, Deutch, Klee, Champan, Hestermann, Huffman, Donadjewski, Molnar, Strand, Kraus
Row 3: Mears, Dietrich, Peterson, Hubbell, Nelk, Benson, King, Wilson, Rakos, Burbach, Bapst, Nelson, Abrahamson, Minder, Gabovitch, Woodward

I JUNIOR CLASSICAL LEAGUE

II JUNIOR CLASSICAL LEAGUE

III ACE OF CLUBS

Y-Teens . . . Sold candy after school . . . Gave a roller skating party . . . Had inter-religious panel . . . Mrs. Loeb spoke on Boy-Girl relations . . . sponsored by Miss Bollenbach and Miss Thompson

Senior Group . . . Marilyn Hinesley, president . . . Norman Pavelchek, vice-president . . . Shirley McKay, secretary . . . Peggy Brasher, treasurer

Picture I

Row I

Gaskey, McDaniel, Halleck, Reilly, Hartfield, Bell, Houston, White, Williams, Pratt, Rosenau, Stromske, Fredericks, Forsythe, Wilton

Row II

Golice, Clark, Hildebrant, Brewer, Affleck, Piatt, Pratt, Rhinesperger, McKay, Hinesley, Macenski, Weigly, Freese, J. Hartlerode, B. Hartlerode

Row III

Waller, Kovach, Ritter, Miller, Allen, Takacs, Pavelchek, Olson, Shideler, Spiroff, Turner, Sharbak, Narantic, standing

Row IV

Miller, Cuprak, Bashore, Skaggs, Brockman, Horn, Baloz, Solan, Minsavage, Dilts, Simons, DeBoer, Stone, Kammer, Marlow, Jack

Junior Group . . . Maejette Erickson, president . . . Audrey Perry, vice-president . . . Eunice Walker, secretary

Picture II

Row I

Perry, Coughlin, Walker, Houseworth, Wilson, Pierce, Matthews, Starks, Goldberg, Richter, Furman, Kalbac, Burnett, Rahn, Sockett

Row II

Nagy, Malony, Galovic, Trappe, Coughlin, Standardski, Wrona, Walther, Davis, Nackman, Koscielniak, Coughlin, Voris, Cuppy, Beilfuss, Gidney, Miss Thompson

Row III

Huber, Friend, Bauer, Podlach, Kish, Erickson, Bingham, Campbell, Camp, Nicolosi, Gifford, Gaskey, Kittell, Massey

Hi-Y . . . piloted by Louis VandeVort . . . Sponsored a city-wide initiation and father-son banquet . . . Sent delegates to the district convention at Gary Horace Mann and to state convention . . . sold Wildcat decals

Picture III

Row I

Smith, Long, Knutson, Howard, Charleston, Vandevort, Wright, McDaniel, Woodburn, Richardson, Bonneau

Row II

Mr. Overman, Dye, Christensen, Ogren, Stoltz, Lasbury, Cadman, Rush, Elkins, Mauger, Aubrunner, Bond

Row III

Karnafel, Korba, Mills, Ashby, Lenntrtz, Nelson, Pepperdine, Keane, Cadman, Leas

Row IV

Anosky, Molen, Beckman, Hines, Hamm, Parish, Chasteler, Chillas, McClanahan

Row V

Anderson, Ruff, Dover, Cole, Wallace, Linvill, Barcus, Lunsford, Cummings, Ferguson, Darrough

Row VI

Klug, Fox, Smiddy, Blazevich, Hammond, Miller, Noonan, Liesenfelt, Highsmith

Row VII

Clark, Moore, McCoy, Clark, Bradley, White, Villers, Thomas, Richardson

I SENIOR Y-TEENS

II JUNIOR Y-TEENS

III Hi-Y

H-Men . . . composed of boys with letters . . . during the first semester they met at night . . . the second semester they met during club periods . . . a banquet was held in the fall for the football, cross country, tennis, and golf teams . . . a winter banquet was held for the basketball and swimming teams . . . the June banquet was held in honor of the baseball and track teams . . . they put on a swimming exhibition at the Mardi Gras . . . they decorated a float for the Association Parade . . . Tom Foreman was president . . . Al Wenner was vice president . . . John Neidow and Dave Ogren were secretary and treasurer, respectively . . . Mr. Nelson sponsored the club.

Picture I

Standing: Granack, Riebe, Fox, Dickinson, Smith, Hartigan, Straight, Heinler, DePaoli, Spearman, Schultz, Doppler, Homalla, Fergeson, Anderson, N. Morfas, Babcock, R. Neidow

Sitting:

Row One: Peglow, Orr, Harper

Row Two: Jones, Kitchell, Kokinda

Row Three: Pepperdine, Choen, Spoener

Picture II

First Row: Mr. Nelson, Eggers, Clark, Ein

Second Row: Jones, Fowler, Adams, Ogren, Harper, Kraus, Ferris, Donnersberger, Hunt

Third Row: Barnes, Zizoff, Given, Foreman, Beckman, Routa, Long, Maroc

Fourth Row: Kicho, Mallehan, Chillas, J. Neidow, Rupert, Chasteler, Eggers, Thon, Ball, Molen

Fifth Row: Rice, Davis, Buhring, Pickford, Blackburn, Kreiser, Perkins, Kessler, McClean

Stamp Club . . . Miss Kessing sponsor . . . Members collected stamps as hobby . . . discussed and exchanged stamps during meeting . . . Officers were Allen Thomas president . . . Joan Swentko secretary and treasurer.

Picture III

Sitting: Longstreet, Miss Kessing, Swentko

Standing: Thomas, Kraus, White

H-MEN'S CLUB

H-MEN'S CLUB

STAMP CLUB

Expanded Arts Club. . . composed of the Arts and Crafts and the Design for Living Clubs . . . Created posters . . . Sold Christmas cards . . . Made menu covers for the army . . . Designed braille covers for magazines for blind children . . . Sponsored by Miss Olga Schubkegel . . . president, Don Colby . . . vice-president, Pat Douglas . . . secretary-treasurer, Virginia Ribicki.

Picture I

Seated: Kunde, Heidtman, Waddell, Hopper, Cochrane

Row Two: Gordon, Koval, Long, Ribicki,
Standing: Hester, Hillbrandt, Henry, Cathey, Prechtel

Row Two: Eppl, Hensley

Picture II

First Row: Markward, Fredericks

Second Row: Hicks, Kammer, Swanson, West, Jack, Cedergren

Third Row: Miss Schubkegel, Lippincott, Baker, Racz, Goodlander, Olson

Commercial Club. . . Their goal is to learn the fields of business . . . the president was Mary Korellis . . . vice-president was Adele Walker . . . secretary-treasurer, Virginia Markus . . . One of the main events this year was writing business letters . . . sponsored by Miss E. Anderson

Picture III

Sitting: Buck, Miller, Funston, Austgen, Korellis, Markus, Walker, Bossard, Marlow, Matovina, Dwoznik, Abney

Standing: Springs, Henderson, Craig, Dulsky, McVey, Nemeth, Chasteler, Segally, Banse, Strasburg, Sagan, Fogarty, Rutherford, Winkler, Harris, Peckenpaugh, Lappin, Dean, Lewis, Kittle, Miss E. Anderson

I EXPANDED ARTS CLUB

II EXPANDED ARTS CLUB

III COMMERCIAL CLUB

Dunes Chose Change of Season for Theme. . . Editor Patty McMurry, Assistant Editor, Betty Kovach, Judy Greene, Pauline Zizoff, Florence Cleveland, Nat Hendricks, Laurel Groff, Beatrice Skufakiss, and Barbara Nilsson arranged the 1948 "Dunes" around the idea of "The Change of Seasons at Hammond High," the activities, classes, and sports being divided into three respective seasons.

Business Manager Myrna Hildebrandt . . . Assisted by JoAnne Olson, Harold Kraus, Jim Chillas, Pauline Zizoff, Barbara Nilsson, Virginia Spiroff, Donna Roknick, Bill Messman and Drus Berdine secured the advertising for the 1948 yearbook.

Hal Hester designed the cover and division pages of the 1948 book . . . Bob Marsh created the figures used on the title page and division pages . . . Bob Kutak and Clark Wagner wrote the division page "Season Comments" . . . Gerald Rush made the student photographs for the book.

Dunes agents were Ronald Barnes, Dave Ogren, Norman Cox, Zola Hundley, Mary Korellis, Bill Brant, Betty Bauer, John Morfas, Pat Smith, Marilyn Eidam, Shel Spungen, Allen Wenner, Dorothy Balog, Owen Meharg, Gayle Barber, John Routa, Beverly Williams, Dave Anderson, Betty Kovach, James Boyle, Bill Cadman, Pat Ovanek, Kenneth Thomas, Bill Nelson, Betty Volkman, Ella Mae Cuprak, Pauline Zizoff, Donna Pepin, Gwen Waller, Phyllis Waddell, Bill Messman, Charles Racz, Lorraine Smalley, Robert Hunter, Margaret Claassen, Arlene Sorrell, Florence Kiekenapp, Allan Thomas, Wilma Elman, Robert Kutak, Joan Pohlplatz, John Tsatsos, Ronald Martin, Jean Renert, J. B. Felder, Shirley Rhea, and Russell Smiddy.

Miss McGranahan was the Dunes faculty advisor . . . Mr. Dunham was financial advisor.

The yearbook sponsored Betty Betz, famous teen-age authority, for its annual publicty scheme.

The Dunes acknowledges the following in the production of the 1948 Dunes . . . Mr and Mrs. O. W. Bodie, Mrs. L. R. Rhodes of Bodie's Studio . . . John Wawro of Bodie's Studio for all the activity pictures in the 1948 Dunes . . . Mr. F. C. O'Betts of the Student Miniature Company . . . Miss Schubkegel, art director, for suggestions in designing the book . . . Miss Hellen McCullough for suggestions in developing the theme . . . Mr. Edward Kase of the S. K. Smith Company of Chicago for the cover of the Dunes . . . Mr. Don Sutte, of the Electro-Matic Engraving Company, Chicago, for producing the engravings . . . Mr. Tom Thomas, Henry DeLaney, Charles DeLaney of the DeLaney Printing Company for the printing of the Dunes . . . Hazel Lindstrom, Anne Korba, and Alice Wiggins for the Hammond High School office . . . Bob Kutak for theme page and memorial page.

Picture I
Patty McMurry . . . editor of the 1948 Dunes

Picture II
Betty Kovach . . . assistant editor

Picture III
Seated: McMurry, Zizoff, Cleveland
Standing: Kovach, Skufakiss, Hendricks, Greene, Nillson

Picture IV
Hal Hester and Bob Marsh did the art work for the Dunes.

Picture V
Row One: Olson, Spiroff, Hildbrandt, (Bussiness Manager), Nilsson, Zizoff
Row Two: Roknick, Messmann, Berdine, Kraus, Chillas

I EDITOR, Patty McMurry

II ASSISTANT EDITOR, Betty Kovach

III EDITORIAL STAFF

IV ART STAFF

V BUSINESS STAFF

Hearld . . . During the year experienced continued man-power shortage . . . The increase of required subjects crowded out a lot of the better English student who would like to take journalism . . . also eliminated from the staff those journalism students who had completed their training for a staff position . . . to meet this emergency they set up a dual staff system known as the Purple and White staffs . . .one staff to publish alternate issues . . . The Purple staff was made up of those students having one or more year's experience . . . Delores Benne was editor of the Purple Staff . . . The White staff or training staff, was made up primarily of juniors and sophomores, headed by Jackie Abbott . . . in spite of this careful planning, required subjects will make it necessary to choose next fall's staff mainly from the students who complete their course in journalism this June . . . Special issues published throughout the year with the aid of the school print shop and their new Miehle Vertical Press were the Christmas edition in red and green, the Semi-Finals extra, the Temulac Times (April Fool issue), the Silver Anniversary Association issue and the special Graduation issue . . . The Hammond High chapter of the Quill and Scroll was publicized as was the Herald in the March-April issue of the Quill and Scroll magazine, which is the official publication for the International Honor Society of High School Journalists, which was written by Mr. A. T. Bolt, supervisor of the Herald, explained the workings of the dual staff system . . . The picture of the Purple staff which illustrated the article was taken by Gerald Rush, Herald and Dunes student photographer . . . Because of the high cost of printing in commercial shops the lock up and press work of the paper was done in the Hammond schools' print shop under the supervision of Mr. A. J. Schultz, printing instructor . . . It was necessary to send the linotype composition and make-up of the paper to commercial shops because the linotype machine which is on order for the Schools' print shop had not yet arrived . . . The Herald also pioneered in conjunction with the Association in the launching of a possible activity ticket program . . . This plan would insure every student in school a copy of the school paper every week and would eliminate a necessity for costly subscription campaigns which break into the school days during the opening weeks of the fall semester . . . Shouldn't work any hardships on the student body by requiring each student in the school to pay for the paper by this plan . . . this plan would give the business staff a definite financial guarantee which would make it possible to start publishing the paper weekly beginning with the first week of school each fall . . . Roy Charleston was managing editor . . . Ray Charleston was student manager of the business of the Herald . . . R. H. Dunham kept track of the books and paid the bills with the valuable assistance of his business staff.

PURPLE STAFF

Sitting: Benne, Ray Charleston, Rush

Standing: Wright

WHITE STAFF

Sitting: Pickford, Abbott, Doehring, Goff, Speiser, Rotas

Standing: Straus, Duney, Spicker, Parke, Dickinson

QUILL and SCROLL

Sitting: Mr. Bolt, Benne, Abbott, Smith

Standing: Ray Charleston, Roy Charleston

I PURPLE STAFF

Benne, Ray Charleston, Rush, Smith, Hal Hester, Roy Charleston, Wright standing

II WHITE STAFF

III QUILL AND SCROLL

Band Carnival

I The Minstrels and the Ladies

II Mr. Bolt and his Chalk Talk

III A Flower for Every Button Hole

Band Carnival

I The Style (?) Show

II Beauties of the Water Ballet

III Ladies and Gentlemen, be seated!

I Betty Betz and her angels

II Betty Betz and autograph hounds

III Betty Betz and Sammy

IV German Club Party

V German Club Party

C. A. C. Halloween Party

Homecoming bonfire

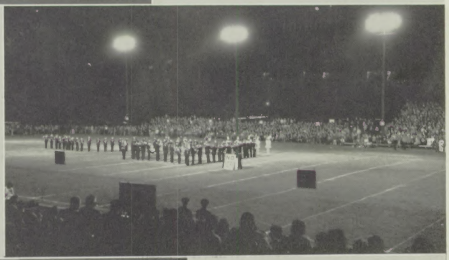

The marching band (no soap?)

Betty Betz handing out the "date-rate" charts

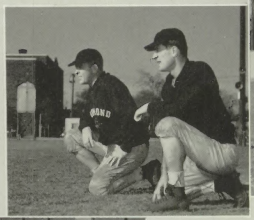

I Coach Nelson and Coach Papais looking over the situation

II Babcock kicks

III H-Men's Father and Son Banquet

IV "Wheels" geeting their letters

V Home-coming dance

I Half-time—"Old Woman in the Shoe"

II Drum Majorettes and Major seated: Hildebrandt; standing: Halleck, Jim Sidenbender, Botteroff, Van Cauwenberg, Jack.

III Marching Band

IV Looking over the pumpkin

V G. A. C. Halloween party

Gridders Nipped Seven of Nine Foes

HAMMOND	32
HAMMOND	13
HAMMOND	2
HAMMOND	2
HAMMOND	13
HAMMOND	22
HAMMOND	0
HAMMOND	25
TECH	6
E. C. ROOSEVELT	16
E. C. WASHINGTON	0
S. B. WASHINGTON	0
WHITING	0
CLARK	7
BENTON HARBOR, Mich.	7
EVANSVILLE REITZ	6
LEW WALLACE	7

Opening the season on September 12, the Purple grid machine powered to a 32-6 victory over an injury ridden, inexperienced Tech eleven before a crowd of more than 6,000.

Outclassed by the two-time state champion East Chicago Roosevelt, the Wildcats became the 24th straight victim of the Twin City squad. A versatile rockribbed line plus a smashing backfield proved too much for the Purple as they succumbed 16-13.

A safety, tallied when a blocked punt was recovered by a Washington lineman in the Senator end zone, gave the Cats a 2-0 victory over the previously undefeated Twin Citians. Purple backs, who couldn't do anything right, failed to go for touchdowns several times when the path was clear.

South Bend Washington, future eastern NIHSC champion, tumbled before a battling squad 7-0 at H. H. S. field for its first defeat of the season.

Bob Babcock, scored on a reverse play in the opening minutes that sent him 13 yards to pay dirt.. Then it settled down to a battle of lines.

The upset win gave the Cats state recognition and some down-state writers picked the Purple as the state's No. 2 eleven behind "invincible" East Chicago Roosevelt.

Hammond High muffed chance after chance as it fought to a scoreless deadlock with the third undefeated team it met in as many starts, Whiting, at the Oiler field.

The Cats penetrated the Whiting 30 yard line four times reaching the eight in the first period, but couldn't push across a tally. Center Bob Hunt and Left Guard Fred Donnersberger starred in the line while "Wally" Bogielski and Art Mallehan paced the attack.

Whiting had possession of the ball on the H. H. S. 24, the closest they came to a touchdown all night, when the game ended.

The City championship clash with Clark turned out to be a thriller as the Pioneers raced to a 7-0 half-time lead over what appeared to be a weary Cat crew. Snapping back after the intermission, however, the Purple crew sent Art Mallehan across twice to wrap up a 13-7 verdict.

Once-beaten Benton Harbor, Michigan, High eleven became the Wildcat's second inter-sectional victim, 22-7, in a game played in the land of lakes and apples. The Purple overcame a 7-6 deficit at the end of the first quarter to roar to victory on two touchdowns by Bogielski and safeties by Bob Hunt and Harold Krause, who tackled Benton Harbor ball carriers in the end zone. Art Mallehan scored his third straight touchdown, including the two he tallied in the Clark game, in the first period.

A touchdown pass in the last minute of play gave Evansville Reitz a 6-0 win over the Cats in the slush of the Panther Bowl in Evansville. Rain, which had fallen for two days and stopped just before gametime, gave the gridiron the appearance of a swimming pool with dabs of clay sticking up here and there.

The Wildcats were housed at the famous French Lick Springs, Hotel before and after the intersectional tilt.

Ending the season in a blaze of glory on semi-illuminated Gleason field, the Cats broke forth with the biggest scoring splurge since their opener to humiliate Gary Lew Wallace, 25-7, in an inter-Western division playoff game. Tom Tsatsas scored after catching a pass from Walter Bogielski; Bob Babcock tallied two six-pointers; and "Chuck" Ferris threw a touchdown pass to Dan Wisniewski as the Cats ended the season with a 6-2-1 record.

Two Wildcats, Center Bob Hunt and Guard Fred Donnersberger, were named to the Associated Press all state high school football team.

B - TEAM FOOTBALL RESULTS

HAMMOND	7	ROOSEVELT	12
HAMMOND	7	MORTON	13
HAMMOND	14	WASHINGTON	0
HAMMOND	0	NOLL CENTRAL	16
HAMMOND	7	TECH	13
HAMMOND	27	CLARK	0

FRESHMAN- SOPHOMORE FOOTBALL

HAMMOND	0	NOLL CENTRAL	16
HAMMOND	13	E. C. WASHINGTON	7
HAMMOND	7	MORTON	14
HAMMOND	7	TECH	13
HAMMOND	21	CLARK	0
HAMMOND	7	ROOSEVELT	12

"Bogie" breaks away . . .

Babcock over for a touchdown

Rupert to the sidelines

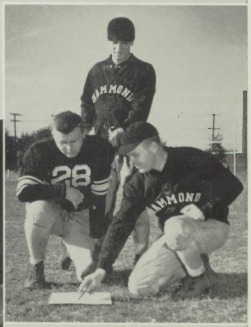

Mapping out strategy
Captain Donnersberger,
Coaches Papais and Nelson

Mallehan crashes through

Gridders Showed Speed and Stamina in Tough Season

1. Bob Hunt . . . Rugged . . . Bulwark on defense . . . Capable . . . All State Center
2. Bob Babcock . . . Outstanding punter . . . Hard runner . . . Good blocker
3. Chuck Ferris . . . Nifty running back . . . Injured early in season . . . Hard to replace
4. Babe Donnesberger . . . Hard charging guard . . . Always got share of tackles . . . Captain
5. Larry Adams . . . His best ability was his blocking . . . Good pass receiver
6. Dan Wisniewski . . . Hard running back . . . Reached peak in E. C. Roosevelt game
7. Walter Bogielski . . . Iron man of backfield . . . Speed merchant . . . Good triple threat
8. Harold Kraus . . . Fast charging tackle . . . Good blocker . . . Able tackler
9. Shel Spungen . . . Good line backer . . . Played either half or fullback
10. George Thon . . . Hard charger on defense . . . Hard for opponent to move
11. Clyde Ball . . . Rugged fullback . . . Capable of picking up yardage
12. Art Mallehan . . . Most improved ball-player on squad . . . Hard driver on offense . . . Great defensive ballplayer
13. Frank Rupert . . . Switched from guard to end . . . Injuries prevented him from reaching his peak
14. Ralph Grinter . . . Strong on defense . . . Showed great improvement
15. Tom Tsatsos . . . Developed into outstanding end . . . Good pass receiver . . . Tackled and blocked well
16. Norman Zizoff . . . Great spirit . . . Lots of enthusiasm . . . Able quarterback
17. Don Perkins . . . Biggest man on squad . . . Developed speed . . . Regular at end of year
18. Dewey Blackburn . . . Excellent receiver of passes . . . Developed as the season progressed into an outstanding defensive end
19. Nat Meadows . . . Smallest man on squad . . . Able place kicker . . . Size was no handicap . . . Played as regular
20. Tom Buhring . . . Understudied Kraus at tackle . . . Should be regular next year
21. Jack Farn . . . Injured before season started . . . Will be back next year
22. Joe Kicho . . . Stepped into right guard spot when Meadows was injured . . . Played either right or left guard
23. Jim Chillas . . . Improved greatly . . . Played either guard or tackle
24. Tom Woodward . . . Good tackler . . . Blocked well
25. John Morfas . . . Lots of speed . . . Capable end
26. Martin Davis . . . Lightest man on squad . . . Played left half . . . Made several long runs during season
27. Don McClean . . . Understudied Hunt . . . Lots of speed . . . Should be regular next year
28. Harry Rice . . . Good field general . . . Hard blocking back . . . Will be back next year
29. Cliff Dykstra . . . Played guard . . . Improved great deal . . . Will be back next year
30. George Smith . . . Small but mighty . . . Capable field general

Position	Player	Classification	Weight	Height						
L. E.	Adams, Larry	Senior	152	5' 11"	R. T.	Grinter, Ralph	Junior	170	6'	
L. E.	Kassler, John	Senior	175	6'	R. T.	Perkins, Don	Senior	240	6'	
R. E.	Brandenburg, Wm.	Junior	150	5' 9"	R. T.	Thon, George	Senior	185	6'	
R. E.	Owen, Walden	Junior	165	5' 10"	R. T.	Woodward, Tom	Junior	160	5' 10"	
R. E.	Rupert, Frank	Senior	165	5' 10"	L. G.	Cole, Don	Junior	200	5' 9"	
R. E.	Tsatsos, Tom	Junior	170	6'	L. G.	Donersberger, Fred	Senior	220	6'	
L. H.	Bogielski, Walter	Senior	142	5' 9"	L. G.	Morfas, John	Junior	175	5' 11"	
L. H.	Davis, Martin	Junior	132	5' 7"	R. G.	Chillas, Jim	Senior	180	5' 9"	
L. H.	Ferris, Chuck	Senior	162	5' 9"	R. G.	Dykstra, Cliff	Junior	160	5' 10"	
R. H.	Babcock, Bob	Senior	162	5' 11"	R. G.	Georges, Vic	Junior	145	5' 5"	
R. H.	Farn, Jack	Junior	155	5' 11"	R. G.	Hammond, Bob	Junior	162	5' 10"	
R. H.	Spungen, Shel	Senior	190	5' 11"	R. G.	Kicho, Joe	Junior	180	5' 9"	
R. H.	Wisniewski, Dan	Senior	165	5' 9"	R. G.	Meadows, Nathaniel	Senior	147	5' 7"	
F. B.	Ball, Clye	Senior	185	6'	C.	Hunt, Robert	Senior	197	6'	
F. B.	Crowe, Bill	Junior	150	5' 9"	C.	MacLean, Don	Junior	153	5' 9"	
F. B.	Mallehan, Art	Junior	180	6'	Q. B.	Rice, Henry	Junior	157	5' 9"	
L. T.	Buhring, Tom	Junior	185	5' 11"	Q. B.	Smith, George	Junior	142	5' 7"	
L. T.	Kleighe, John	Junior	170	6'	Q. B.	Zizoff, Norman	Junior	170	5' 10"	

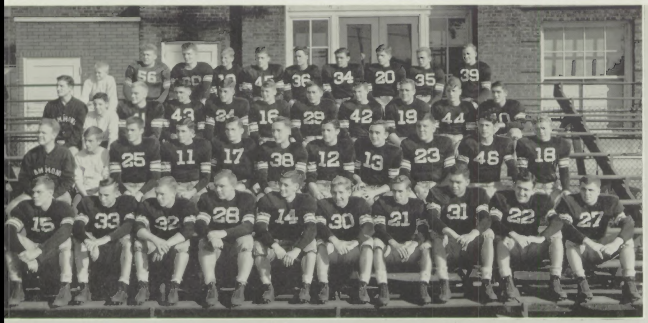

1947 Varsity Football Team

Row I
Hunt, Babcock, Ferris, Donnersberger, Adams, Wisnewski, Bogielski, Kraus, Spungen, Thon
Row II
Coach Nelson, Given, mgr.; Ball, Mallenhan, Rupert, Grinter, Tsatsos, Zisoff, Perkins, Blackburn, Meadows
Row III
Coach Papais, Morac., mgr.; Woodward, Crowe, Buhring, Farn, Kicho, Smith, Chillas, Dykstra, Morfas
Row IV
Griese, mgr.; Cole, Kleihege, Davis, Owen, Rubright, McClean, Kessler, Rice, Brandenberg

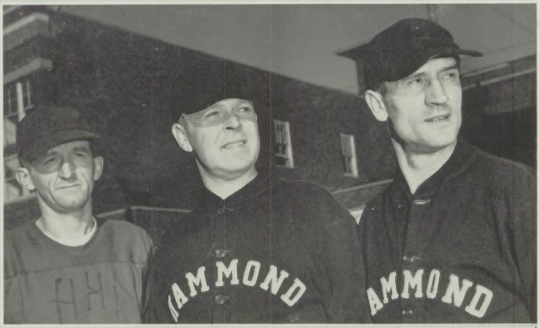

COACHES Mr. Patterson, Mr. Nelson, Mr. Papais

Freshman-Sophomore Football

Row I
Pirau, Stevens, Ferguson, Kokenda, Yarovsky, Graban, Onslo, Epple, Jamison
Row II
McClaughlin, mgr.; Boyle, mgr.; Bishop, Peterson, Milazzo, Hitt, Alley, Bock, Turbin, King
Row III
Shoemaker, mgr.; Schmidt, Ebsen, Mahns, Bussert, Brown, Hawk, Etter, Bodnik, Schaffer
Row IV
Coach Patterson, Ribiki, Babcock, Black, Gussman, Hoffman, Perry, Evanoff, Vicari

GUARDS Dykstra, Cole, Chillas, Meadows, Kicho, Donnersberger

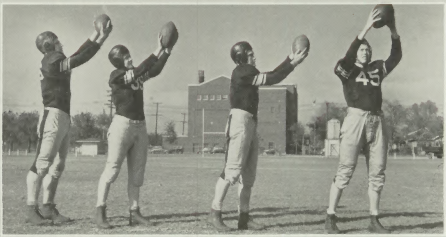

ENDS Blackburn, Brandenburg, Rupert, Owen

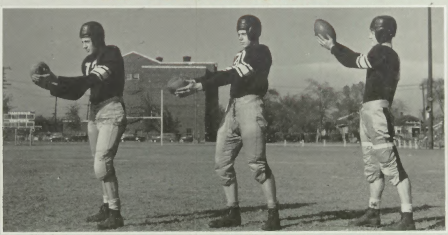

ENDS Tsatsos, Kessler Adams

TACKLES Kleighe, Woodward, Morfas, Grinter

TACKLES Thon, Perkins, Kraus, Buhring

CENTERS: Rubright, Hunt, McClean.

QUARTERBACKS: Smith, Bogielski, Zizzoff, Rice.

FULL BACKS: Crowe, Mallehan, Ball.

RIGHT HALF BACKS: Spungen, Babcock, Farn.

LEFT HALF BACKS: Wisnewski, Davis, Ferris.

Harriers Won Hobart Invitational In Upset

1947 was not the banner year expected for Purple varsity cross country. The squad after trouncing Whiting 15-71, lost the services of Ronald Molen, the team's undisputed leader, for the next four events.

In the season's second meet the H. H. S. harriers, coached by John "Whitey" Wonsowitz, placed second behind Tech and ahead of Clark in the city meet, and then dropped dual meets to Hobart and Horace Mann and also ranked last in the Gary Triangular.

Bouncing back after these four consecutive defeats the Purple's thinly clads, paced by Molen, were the upset winners of the Hobart Invitational Cross Country Seventh Annual Meet, the second largest cross country event held in the state.

After winning the Invitational, Hammond ranked fourth in the Hobart State Sectional and seventh in the South Bend Conference. Molen finished second in the conference and twelfth at the State Meet in Indianapolis.

Churning the cinders for the varsity squad were Ronald Molen, Sr.; John Adams, So.; Tom Foreman, Sr.; Claude Jones, Sr.; Cecil Harper, Jr.; Henry Eggers, So.; James Fowler, Sr.; and Gerald Graves, Jr.

According to Coach Wonsowitz the possibilities for next year are much brighter. The men who will give the '48 team balance are John Adams, Henry Eggers, Cecil Harper, Edgar Menning, Gerald Graves and Richard Tinkham.

1947 Cross Country varsity schedule and results:

Date	Place	Team	
Sept. 23	Wicker Park	HHS-15, Whiting-71	Won
Sept. 26	Wicker Park	Tech-28, HHS-39, Clark-60	Lost
Sept. 30	Gary	HHS-39, Hobart-17	Lost
Oct. 3	Gary	HHS-29, Horace Mann-26	Lost
Oct. 10	Gary	Roos. (Gary)-38, Edison-33, HHS-51	Lost
Oct. 18	Hobart		Won
Oct. 21	Hobart State Sectional		4th
Oct. 25	South Bend Conference		7th
Nov. 1	Indianapolis State Meet		12th
Nov. 4	Roosevelt East Chicago		Lost

1947 Cross Country freshman-sophomore schedule and results:

Date	Place	Team	
Sept. 23	Wicker Park	HHS-18, Clark-89, Whiting-78	Won
Sept. 26	Wicker Park	HHS-26, Tech-51, Clark-69	Won
Sept. 30	Gary	HHS-33, Hobart-23	Lost
Oct. 10	Gary	HHS-18, Roos. (Gary)-52, Edison-63	Won
Oct. 24	Wicker Park	HHS-16, Morton Jr. High-53	Won
Oct. 31	Wicker Park	HHS-23 Tech-61 Morton-70 Edison-105 Clark-131	Won
Nov. 11	Roos. E. C.	HHS-29, Roosevelt-28	Lost

Outstanding Racket Team Copped 7 of 8 Meets and Western Title

Hammond High's 1947 netmen, capturing seven of eight meets and the Western division title, were probably the most outstanding in Purple history.

Blue Island (0-5), which had been beaten 5-2 earlier was the only opponent to nip the Wildcats, in dual competition. Other victims included: Clark, 5-1 and 6-0; East Chicago Roosevelt, 2-1 and 3-1, and East Chicago Washington by 4-1 counts twice.

H. H. S. won the division title, scoring seven points to three apiece for Clark and Washington and one for Roosevelt. However, in the NIHSC playoff, Michigan City couldn't be stopped and the Purple lost, 5-0.

Seniors on the team were Al Wenner, Frank Chasteler and Ronald Barnes. Back for another fling next fall will be Morton Bacon, Melvin Ein, Arthur Clark and John Meggers.

TENNIS TEAM SUMMARY

Sept. 16	Hammond	5	Clark	1	Oct. 1	Hammond	3	Roosevelt	1
Sept. 23	Hammond	6	Clark	0	Oct. 6	Hammond	5	Blue Island	2
Sept. 24	Hammond	2	Roosevelt	1	Oct. 15	Hammond	4	E. C. Washington	1
Sept. 29	Hammond	4	E. C. Washington	1	Oct. 20	Hammond	0	Blue Island	5

1. Al Wenner; 2. Morton Bacon; 3. Melvin Ein; 4. Frank Chasteler; 5. Arthur Clark; 6. Ronald Barnes; 7. John Meggers.

Golf Squad Won Conference Meet

Golf Squad Won Fall Conference Meet . . . Golf is a combination fall and spring sport . . . The squad had the following record in the fall . . . It defeated Calparaiso, Dyer, Mishawaka, Clark, and Tech . . . It won second place in the LaPorte Invitational Meet, and the conference crown from Mishawaka 7-5.

Team in order of their rank at end of the season: Jack Homolla was number one man . . . Chuck Doppler, second . . . Tom Pickford, third . . . Paul Markovich, fourth . . . Jim Granack, fifth . . . Jerry Homolla, sixth . . . Steve Riebe, seventh . . . Walter Sabinski, eighth.

The 1948 spring schedule was as follows:

April 27—LaPorte—there.

May 12—LaPorte—here.

May 21—Quadrangular Meet in Indianapolis.

May 22—State Meet in Indianapolis.

Varsity Cross Country

Kneeling left to rigst: Richard Beckman, mgr.; Covault, Harper, Foreman, Molen, Black.
Top row: Paul Beckman, mgr.; Davis, Eggers, Jones, Adams, Fowler, Coach Wonzowitz.

B Squad Cross Country

Kneeling: Hardesty, mgr.; Waggoner, Oakley, Brandon, Colgrove, Fitzgerald, Clark, Wagner, Ferguson, Smith.
Standing: Fischer, mgr.; Grindle, McClendon, Abrahamson, Menning, Davis, Krejci, Solan, Anderson, Graves, Coach Wonzowitz.

Golf Team

Bottom row: Pickford, Granack, Markovich.
Row II: Jerry Homolla, C. Doppler, Sabinske, Jack Homolla, Riebe, Coach King.

Tennis Team

Seated: Clark, Meggers, Ein.
Standing: Chasteler, Wenner, Barnes.

January Thaw

Families in conference.

January Thaw . . . by William Roos . . . a sparkling comedy which took place on a Conneticut Farm . . . The excitement caused when the former owners of the Gage's new farm home suddenly returned after being thought dead was really hilarious . . . Barbara Gage, the pretty daughter, caused much excitement when she supposedly eloped, but the play had a happy ending when she returned.

Cornflakes and olives (a starvation diet).

Uncle Walter entertains the crowd.

CAST

Mr. Gage	Tom Shaw
Mrs. Gage	Anne Lieske
Paule Gage	Cara Lee Doolin
Sarah Gage	Charlotte Marsh
Barbara Gage	Eva June Koon
George Husted	Dave Ogren
Matt Rockwood	Tom Orr
Jonathan Rockwood	Dave Kelly
Mathilda Rockwood	Carolyn Brewer
Mr. Loomis	Bob Luddy
Uncle Walter	Tom Lunsford
Freida	Gloria Meyer
Carson	Lee Christensen

Stage crew: Baker, Olson, Frentz, Souligny, stage manager, Koch, Crist.

I Mr. Vaughn, custodian engineer.

II Chuck Prugh, clerk, maintenance department.

III CAFETERIA COOKS
Mrs. Goldyn, Mrs. Dobrynski, Mrs. Pinarski, Mrs. Zurawiec, Mrs. Gruszska, Mrs. Mathias, Mrs. Wray.

IV Miss McIntyre, supervisor of cafeteria.

V CAFETERIA HELPERS
Row I: Pratt, Swentko, Craig, Marynowski, Magda.
Row II: Bossard, Clark, Gerber, Dickerson, Ovanck, Carrol, Vincent, Smith.

Winter . . .

Winter, report cards have been issued. Optimism, pessimism, and plain hope are on the rampage. Winter, gangs rush to the bookroom to purchase a simple 3x2 inch card insuring at least a seat in the oncoming tournament. Winter, examinations. The line to the cafeteria grows while the ice cream sales drop, assuring us that the season is really here. But by the time we've turned in that last term paper, the lion has retired and the lamb has taken its place.

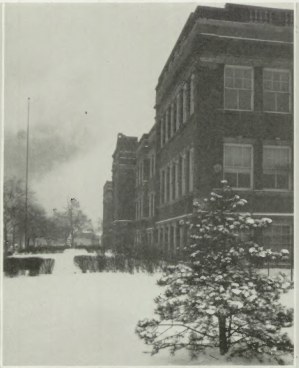

A lone cedar and Hammond High.

Walking in the snow.

Cold bench.

Children must play.

Cold, isn't it?

After game dance.

Senator and Mrs. Taft and students.

Eating in the cafeteria.

Getting all bundled up!

Sam Campbell, philosopher of the forest . . . Auditorium speaker.

I A heavenly scene.

II "We've been good all year."

III "Sleigh Bells Ring, Are You Listening?"

Dancing dolls in Santa's shop.

"Santa Claus Is Coming To Town."

Santa and the kiddies.

Orchestra . . . directed by Mr. K. Gekeler had a successful year . . . members attended the Opera "Aida" by Verdi at the Chicago opera house . . . gave spectacular orchestra concert . . . the concert was divided into three centuries with music, scenery, dancing, and singing in each century . . . the orchestra was colorful as well as musical with the girls dressed in gay formals . . . As an informal concert, members wrote their own orchestrations and played solos as part of their study of music . . . played in the combined group at the spring band concert . . . played at the plays, and appeared in the city music festival.

Orchestra
Picture I
Row I: Kunow, Hulse, Ziehl, Forbes, Brook, Black, Hildebrant
Row II: Gibson, Linville, Brant, Golgart, Black, Gibson, Economow, Henry, McMurry, Mills, Miller, Knorr
Row III: Bethea, Pohlplatz, Fredericks, Gesmond, Forsythe, Mears, Forsythe, Hollaway, Baugh, Canary, Steffen, Krueger, Parker, Miller, McGuire, Walther, Brumm
Row V: Storm, Sidenbender, Stevens, Walters, Janis

Ensembles and soloists worked all year in preparing for the concert in February and playing for various groups . . . the Hammond High ensemblists and soloists traveled to Valparaiso for the contest and won many "Superior" and "Excellent" ratings . . . aside from being educational the smaller groups in which the student participated were very enjoyable.

II Flute Trio
Seated: Brooke
Standing: Howard, Forbes

III Clarinet Trio
Walters, Henry, McMurry

IV Mixed Clarinet Quartette
Stevens, Nelesen, Johnson, Miller

V Cornet Quartette
Row I: Cole, Tomsic
Row II: Barnett, Steffen

Orchestra.

Flute Trio.

Clarinet Trio.

Cornet Quartette.

Mixed Clarinet Trio

NIGHT AND DAY

ACT I DAY

Jack & Jill ..... Bonnie Chapman, Nadine Muri
Louisiana Hayride ..... Marie Crooks
Come To The Fair
O, What A Beautiful Morning ..... Tom Hartigan
Lazy Bones
The Best Things In Life Are Free
Tap ..... Joan Coughlin, LeRoy Brady
Down By The Old Mill Stream ..... Barber Shop Quartette
Zip-A-Dee-Do-Dah ..... Dancing Chorus
Dickey Bird ..... Geraldine Duney
Accordion ..... Phyllis Woody
Country Style ..... Ensemble
Between Acts ..... H. Men's Club

ACT II FANTASY IN BLACK AND WHITE

Swanee ..... Boys' Quarette
Kentucky Babe ..... George Koutas
Boogie Woogy ..... Marilyn DeBarge
Dinah ..... Girls' Sextette with Lois Seigel, Nancy Griffith, Dale Conrad
Birth Of The Blues ..... Gene Kistler, Shirley Kistler
Adagio ..... Singing Chorus
Dry Bones

ACT III NIGHT

Temptation ..... The Serenaders
Stardust ..... Bob Henry
Make Believe Duet - Lora Ann Maybaum, Arlen Messenger
Dance - Joan Coughlin, LeRoy Brady
Night And Day ..... Singing and Dancing Chorus
Ukranian Dance ..... Jo Solan, Pete Solan
Mahaguena ..... Tom Thomas
Dance, Ballerina, Dance ..... Arlen Messenger
It's A Grand Night For Singing ..... Dancer - Nany Griffith
Ensemble

I Kiddies in the snow.

II Louie, the ghost, and the girls.

III An informal orchestra practice.

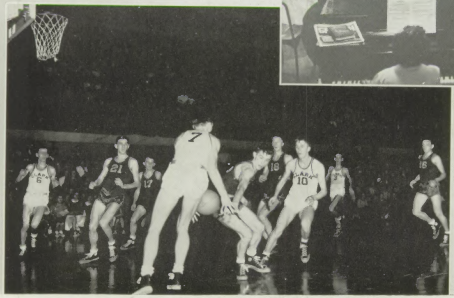

IV Aw Dugan!
It isn't that bad.

I New Trophy Cases.

II Senator and Mrs. Taft with Hammond High Seniors.

III Spanish Fiesta.

IV Eating Their Hot Tamales—Spanish Fiesta.

PHYSICAL FITNESS, *A Must, Is Brought About By Organizations Such As "G. A. C." Building, Perfecting, Raising Morals. The Girls Are Preparing To Meet The Spirit Of The Times With Healthy Bodies And Clear Minds.*

G. A. C. . . . Member of the Indiana Girls' Athletic Association . . . Officiated intra-murals . . . Very efficient serving at banquets . . . Had fun on bike hikes, beach parties, Hallowe'en party . . . Eleanor Weigly and her red flannels . . . initiation and splash party . . . Those blub and gurgle girls . . . Five delegates attended league camp at Shakamak State Park . . . Tramp, tramp, tramp the girls are marching . . . Movies presented during club period . . . Point system was put in use . . . Certain number of points given for health, mental attitude, physical activities, outside activities and service . . . Outstanding in athletic ability in specific sports were chosen for varsity . . . Basketball . . . Poto, Cross, Kiskenapp, Haag, Chasteler, Weigle, Zizoff . . . Speedball . . . Buleninec, Carroll, Chasteler, Crutcher, Freese, Sharbak, Stromske, Wilson, Zizoff, Poto . . . Volleyball . . . Chasteler, Furman, D. Meyers, Sagan, Sharbak, Weigly, Wilton, Zizoff, Poto, R. Johnson.

Joan Sharbak presided over meetings as president . . . Ann Narantic, vice-president . . . Mickey Stromske, secretary . . . Joyce Wilton treasurer . . . Lorraine Chasteler head of sports.

The G. A. C. is sponsored by Miss G. Andersen and Miss M. Dietrich.

Participated in intramurals . . . Juniors must have been good . . . They won all the tournaments . . . Speedball, stayed by single elemination tourney . . . Juniors' brilliant passing attack was the means by which they made their goals . . . Volleyball, played in double elimination style . . . The victorious Juniors netted a total of 21 points to the Seniors 20 . . . Basketball also played by double elimination . . . Another successful victory chalked up by the juniors with the score of 19 for the champs and 15 for the pressman.

Other after-school activities included ping pong . . . golf . . . archery . . . tennis.

Picture I
First row: Zizoff, Burnett, Rahn, Gidney, Hinesly
Second row: Kish, Kaupe, Wilton, Chasteler, Stromske, Narantic, Sharbak, Pavalchek
Third row: Villadsen, Crutcher, Alexander, Campbell, Fandrei, Freese, Tanasijevich, Keith, Wilson, Meyers, Kalbac, Clancy, Baugh
Four row: Carroll, Frets, Chandler, Buleninec, Weigly, Morse, Koval, Miller

Picture II
Counter-clockwise: Zizoff, Wilson, Meyers, Miller, Morse, Weigly Stromske, Chastleer, Sharbak.

Picture III
First row: Freese, Morse, Wilson
Second row: Weigly
Third row: Zizoff, Sharbak, Buleninec
Fourth row: Koval, Chasteler
Top of ladder: Stromske

Picture IV
First row: Gidney, Hubbell, Morse, Koval, Weigley, Buleninec
Second row: Kalbac, Massey, Meyers, Stromske, Hinesley, Wilton
Third row: Crutcher, Gifford, Sharbak, Chasteler, Sarantos, Wilson
Fourth row: Furman, Pierce, Zizoff, Freeze, Miller, Carroll
Middle row: Alexander, Mollnar

I G. A. C.

II VOLLEYBALL

III SPEEDBALL

IV BASKETBALL

Campbell diving.

Girls' Swimming relays.

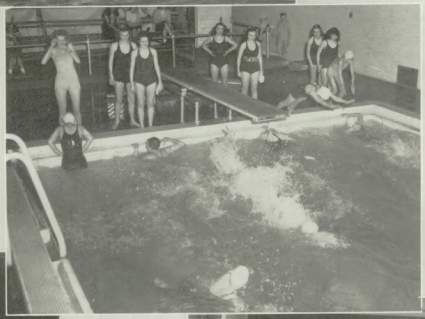

Girls Swimming Team

III
Row I: Tucker.
Row II: Burnett, Mason, Chandler, Black, Elman, Rahn, Jendres.
Row III: Cleary, Gidney, Campbell.
From front to back: Gibbs, Roberts, Peterson, Huber.

Come on there.

Make that basket!

Swing that partner!

A home run!

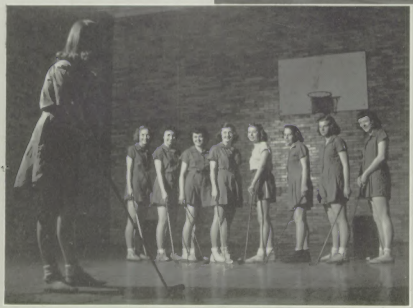

Fore!

Tankers Take Second In N. I. H. S. I.; Won 8 of 9 Duals

For the second straight year Hammond High mermen opened the season by routing Thornton Fractional. The count this time was 42-24.

Leading all the way, the Wildcats swam off with a 46-20 victory over the Whiting Oilers.

The Purple took the measure of a weak La Porte squad, with six firsts and a clean sweep in both medley and free style relays.

The Wildcats, playing host, gained another one-sided victory as they defeated the Bears of South Bend Central 46-20.

Probably the toughest dual meet of the season was the loss to Horace Mann, 37-29.

H. H. S. rebounded with a 47-19 win over Thornton Fractional. It was even more one-sided than their first clash and was the Cats' fifth triumph in six meets.

The Solons were next to feel defeat in the hands of the Wildcats, 46-20, as they lost five of eight events.

Overcoming a first period deficit the Purple tankers clipped Whiting 41-25.

The "Papemen" marked up a score two times as great, 44-22, at South Bend Central for win number 8.

Hammond's splashers, former victims, captured their ninth victory by downing Horace Mann 40-26.

The Wildcats overwhelmed East Chicago Washington 46-20 to end a very successful season with ten wins and one loss.

Horace Mann edged the Cats, defending champions, to take the N. I. H. S. C. swimming meet, 43-35. Six other schools competed. Larry Smith came within one second of tying the record in the 100 yard backstroke with a time of 1.09.9. Tom Hartigan, Cat freestroker, set a new H. H. S. time with a 57.4. Also breaking a record was the H. H. S. medley relay team of Larry Smith, Allan Fox and Bill Cohoon whose time was 1.50.5. Last but not least was Fred Di Paoli who snatched the conference diving crown.

Outstanding splashers of '48 were Tom Hartigan, Perin Schutz, Larry Smith and Fred Di Paoli.

"Though the team next season will be weak in breast stroke and relay material, the following varsity men will return: Jones, back stroke; Di Paoli, diving; Fox, breast stroke; Pepperdine, Spearman and Meggers, free style," stated Coach Jula Papais.

Picture I
Medley Team Broke Twelve Year Old H. H. S. Medley Record
Smith, Schutz, Hartigan
Old time 1:51.3
New time 1:50.2

Picture II
De Paoli diving—The Running Full Twist
Picture III
Conference Winners
In water: Meggers, Schmal, Hunter
On edge of pool: Spearman, De Paoli, Smith, Hartigan, Schutz

Picture IV
Varsity Swimming Team
Seated: Hunter, Thomas, Pepperdine, Fox, Spoerner, Meggers, Hartigan
Standing: Kitchell, De Paoli, Jones, Smith, Schutz, Schmal, Spearman, Coach Papais

SWIMMING RESULTS

Hammond High School 42 and Thornton Fractional 24
Hammond High School 46 and Whiting 20
Hammond High School 46 and South Bend Central 20
Hammond High School 54 and La Porte 12
Hammond High School 29 and Horace Mann 37
Hammond High School 47 and Thornton Fractional 19
Hammond High School 46 and E. C. Washington 20
Hammond High School 41 and Whiting 25
Hammond High School 44 and South Bend Central 22
Hammond High School 40 and Horace Mann 26
Hammond High School 46 and E. C. Washington 20

MAJOR AWARDS

Bill Cohoon, Fred De Paoli, Allan Fox, Robert Hunter, Tom Hartigan, Ronald Harwood, Vic Jones, Walter Kitchell, John Meggers, Larry Smith, Ronald Spearman, Perrin Schutz, Jack Spoerner, Don Schmal, Tom Thomas, Bill Pepperdine

Medley Team

Broke 12 year old H. H. S. Medley record.
Old time 1:51.3.
New time 1:50.2.

Fred DePaole diving full twist.

Varsity Swimming Team

Conference Winners

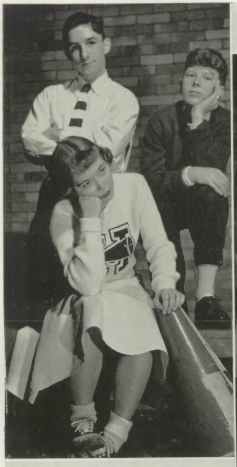

I VARSITY CHEER LEADERS
Seated: Hendricks.
Standing: Dickinson, Belshaw.

II VARSITY CHEER LEADERS
Seigle, Shobe, Zisoff, Frentz.

III B-STRING CHEER LEADERS
Bottom to top: Singleton, Strand, Ullrich, Gervirtz.

IV MANAGERS' FEDERATION
Row I: Morac, Church, Long, Dye, O'Conner.
Row II: Griese, McCloughlin, Boyle, Smith.
Row III: Fisher, Fisher, Given, Shoemaker.
Row IV: Wilkens, Brennan, R. Beckman, Fox, P. Beckman.

V BASKETBALL MANAGERS
Dye, Long.

Sophomore Basketball Team

Row I: Mayberry, Schaeffer, Dubs, Brooks, Powers.
Row II: Hughes, Homolla, Rinne, McDonald, Church, mgr.; O'Connor, mgr.; Coach Wonsowitz.

B Team Basketball

II B-TEAM BASKETBALL
Row I: Burta, Ferree, Harper, Kokinda, Straight.
Row II: Coach Patterson, Mahns, Doppler, Ferguson, Adams, Dye, mgr.

Freshmen Basketball Team

Coach Wonsowitz demonstrating.
Bottom row: Poteet, Peterson, Budnyck, Day, Powley, Schuler.
Second row: O'Conner, mgr.; Stelling, Neidow, Sachs, Brandon, Hofferth, Church, mgr.

Cats Capture Western Divisional, Sectional, Regional Crowns

Opening its hardwood campaign against South Bend Central, Hammond High disappointed its followers. The Purple, although losing to a Bear quintet considered one of the best teams in the Eastern Division 37-36, were not living up to advance notices. Nick Morfas, operating at the forward spot, was high scorer with 13 points.

Playing its best game of 1947 the Wildcats completely overwhelmed Hammond Tech's Tigers, 68-44. This was also the first time during the '47 season that a fourth quarter rally was not needed for victory. High scorers were Dave Anderson who bagged 18 points and Wally Bogielski who racked up 12.

Losing 50-36 to a snappy Fort Wayne Central quintet, Hammond High faltered when Dave Anderson left during the third quarter because of injury. The sudden turn of events seemed to knock the spirit out of the Cats' drives and the tenacity from its defense as the Tigers scored 21 points in the fourth period.

Hammond High edged Clark 52-50, before a Civic Center crowd that watched in awe as the Cats led eight times before the last minute of play, Clark pulled ahead five times and the score was tied on seven occasions. Babcock led H. H. S. scoring with 18 points, but Neidow chipped in with an even dozen.

Bob Babcock, who scored 13 points, netted the needed tally as the Wildcats edged out Tolleston 35-34 in a thriller at Gary Memorial. During the clash of zone defenses, many fans realized that when the Purple hoopsters decided to take advantage of their opportunities they would be a team to be "reckoned with." Until that time they would be an average team.

Hammond High, jinxed by teams bearing the surname of Central, was downed by a mighty Muncie Central quint, 35-30, at the huge Muncie Fieldhouse. Nick Morfas, with 10 points, paced the Cats.

Sparked by Al Schultz, starting his first game at guard, the Cat hoopsters whipped the Maroons from Benton Harbor 52-41. Superior playing plus brilliant teamwork made victory possible.

The Valparaiso game was extremely lopsided, as the King quintet annihilated the Vikings 52-23. Nick Morfas tallied 11 points for Purple high-point honors.

In a whirlwind fourth quarter, featuring a Slicer press defense and a barrage of field goals, Hammond High edged out previously undefeated LaPorte 48-47. Pivot man, Nick Morfas connected for 17 points to lead Purple scoring.

Horace Mann was downed 48-43 by the balanced efforts of the Purple quintet. Dave Anderson led in the point-making department with fifteen points, followed by Dick Neidow with 12. Bob Babcock and Nick Morfas tallied nine and eight points respectively.

The Cats, engineering a scoring spree, took the wind out of the Golden Tornados by routing them 52-32 at the Civic Center. Bob Babcock and Al Schultz, with 13 and 11 points respectively, sparked the King quintet. Long shots, by both Hammond and Emerson, highlighted the game.

Invading the home stronghold of the Riders the Wildcats, in a fourth quarter rally, added another to their string of victories by ripping E. C. Roosevelt 51-37. Dave Anderson and Bob Babcock, scoring 13 and 12 points. respectively led Purple point-makers.

Gaining momentum as the season progressed, the Wildcats looked very impressive as they romped to their seventh consecutive win by routing Lew Wallace 55-33 at the Civic Center. Dave Anderson paced Hammond High with 12 points. Bob Babcock bagged 10 and Steve Riebe connected for 9.

"In the game of the year," Hammond Wildcats' captured their eighth successive victory by defeating East Chicago Washington 47-32 before approximately 5,200 roundball enthusiasts at the Civic Center. Dick Neidow copped scoring honors with 12 points.

Hammond High nailed down at least a tie for the Western Division title as it racked up its ninth in a row by clipping Hammond Tech 41-29. Cautious ball handling and a press by Coach Lou Birket's proteges almost defeated the Cats but Hammond's size and domination of the backboards were the deciding factors.

Hammond High again displayed its erratic nature prevelant at the opening of the season as the Pioneer squad downed the Wildcats 55-41 in a non-conference game. Expert ball hawking and sharp shooting by the Robertsdale hoopsters ended the Wildcats' nine game winning streak. Leading Purple scorer was Nick Morfas with 11.

Friday, the thirteenth, spelled both good and bad luck to the Kingmen as they bowed to Gary Froebel 59-44 but backed into an undisputed Western Division championship. Nick Morfas, only consistant Cat scorer, slightly softened the blow by connecting for 16 points.

The Wildcats came to life after tumbling to two successive defeats to whip Whiting 51-39 in their final regular season game. Dave Anderson, Purple pivot man, outclassed and outscored Whiting's ponderous Hank Mazul by collecting 18 points to the 14 for the Oiler ace. Anderson was aided by Bob Babcock who tallied 14 points.

Tournaments

Hammond High fought off desperate bids by underdogs Griffith and Lowell quintets to take both teams, 48-43 and 39-35, respectively, in its initial sectional starts.

The Anderson-Babcock-Morfas trio proved too much for Tech, 37-23, in the tourney semi-final. Dale Vieau, Tiger mainspring, was held to 9 points while Dave Anderson topped Hammond scoring by netting 13 points.

In the sectional finale, East Chicago Washington also felt the sting of defeat 36-34. Wildcat backboard control and stellar guarding of Randy Balas, Senator jumping-jack, by Nick Morfas were the deciding factors.

Dave Anderson, collector of 27 points, paced the Cat cagers as they downed a sharp-shooting Emerson quintet 51-47 to win the regional opener. The Wildcats, after losing leads of eight, six, and four points were forced to come from behind in the closing minute to avoid defeat.

Hammond High overcame Michigan City, 48-40 to capture its fifth regional and enter the "Sweet Sixteen." Dave Anderson and Bob Babcock led Purple scoring with 11 points each.

Hammond High, although rallying to close a 32-16 deficit to 41-39 in the final minute lost to a classy Lafayette Jefferson quintet 44-39 before 9,000 screaming fans at Purdue fieldhouse. Driving hookshot artist, Ernie Hall, rang up 17 points to lead Jeff scoring while Dave Anderson, Cat pivotman, swished the nets for 15 points.

Hoosier pen jockeys agree that the "frigid" first half for the Purple hoopsters gave the victory to the "Bucking Broncos," who won the state championship the next week at Indianapolis.

Angelo Angelopolous of the Indianapolis News summarized the Jeff-Hammond clash with this comment:

"The Wildcats, obviously a rugged powerhouse, had the game in their hand much of the time—if they could have hit. They were the jumpingest lot—Bob Babcock, Dave Anderson, and Nick Morfas, especially—one could expect of high school teams. They outrebounded Jeff, 43-29, but they waited a minute too long to find the range.

BASKETBALL SUMMARY

Hammond High School	36	S. B. Central	37
Hammond High School	68	Tech	44
Hammond High School	36	Fort Wayne Central	50
Hammond High School	52	Clark	50
Hammond High School	35	Tolleston	34
Hammond High School	30	Muncie Central	35
Hammond High School	52	Benton Harbor	41
Hammond High School	52	Valparaiso	23
Hammond High School	48	LaPorte	47
Hammond High School	48	Horace Mann	43
Hammond High School	52	Emerson	32
Hammond High School	51	E. C. Roosevelt	37
Hammond High School	55	Lew Wallace	33
Hammond High School	47	E. C. Washington	32
Hammond High School	41	Tech	29
Hammond High School	41	Clark	55
Hammond High School	44	Froebel	59
Hammond High School	51	Whiting	39

FRESHMEN-SOPHOMORE BASKETBALL RESULTS

Hammond High School	34	Clark	26
Hammond High School	51	Whiting	21
Hammond High School	22	E. C. Washington	29
Hammond High School	21	Tech	17
Hammond High School	23	Morton	12
Hammond High School	30	Bishop Noll	20
Hammond High School	22	E. C. Roosevelt	13
Hammond High School	25	Whiting	13
Hammond High School	39	E. C. Washington	47

FRESHMEN BASKETBALL RESULTS

Hammond High School	4	Tech	7
Hammond High School	19	Morton	24
Hammond High School	16	Irving	15
Hammond High School	20	E. C. Roosevelt	12
Hammond High School	34	Irving	18
Hammond High School	25	E. C. Roosevelt	32

Name	Class	Heighth	Weight
Nick Morfas	Senior	6' 3"	180
Dick Neidow	Senior	5' 10"	161
Bob Babcock	Senior	5' 11"	162
Dave Anderson	Junior	6' 4"	180
Al Schultz	Junior	5' 9"	141
Steve Riebe	Junior	5' 11"	160
Chuck Doppler	Junior	5' 9"	155
Jim Granack	Soph	5' 11"	155
Dick Straight	Junior	6' 2"	153
Cecil Ferguson	Soph	5' 9"	160

B- BASKETBALL RESULTS

Hammond High School	34	Tech	17
Hammond High School	31	Clark	25
Hammond High School	32	Tolleston	14
Hammond High School	17	Valparaiso	18
Hammond High School	32	LaPorte	17
Hammond High School	32	Horace Mann	21
Hammond High School	28	Emerson	18
Hammond High School	35	Roosevelt	21
Hammond High School	26	Lew Wallace	25
Hammond High School	20	Washington	24
Hammond High School	36	Tech	18
Hammond High School	17	Clark	16
Hammond High School	27	Froebel	26
Hammond High School	19	Whiting	25

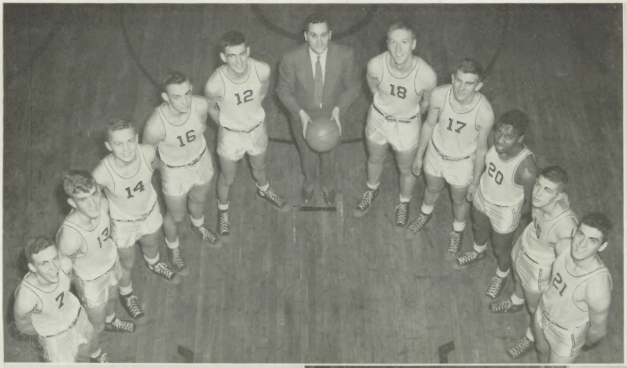

The Basketball Team

Schultz, Doppler, Granack, Babcock, Straight, Coach King, Anderson, Reibe, Ferguson, Neidow, Morfas.

They're off!

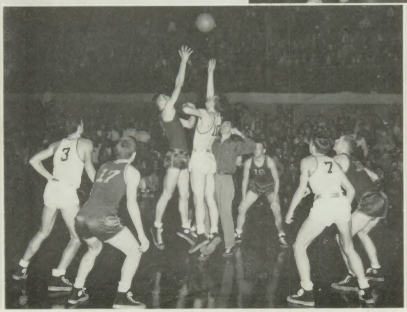

Reach for it, Nick!

I Ah, Bob, you can jump higher than that!

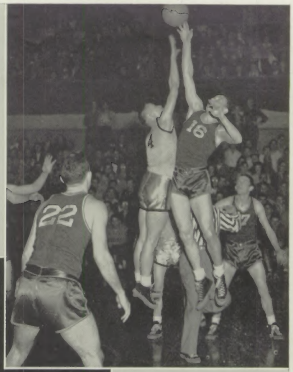

II That a boy, Bob!

III You got it!

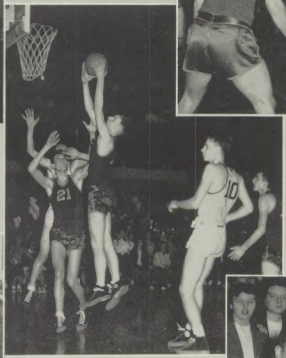

IV I bet he made it!

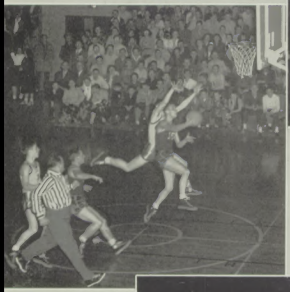

V Resting?

VI Let's go!

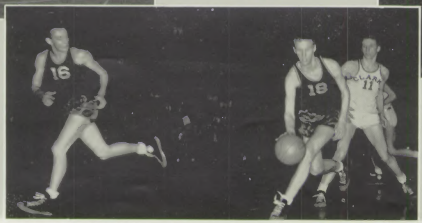

Basketball Individuals

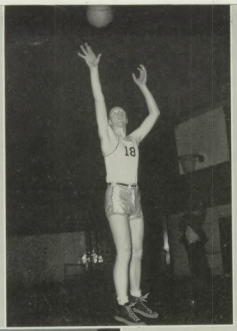

I Dave Anderson

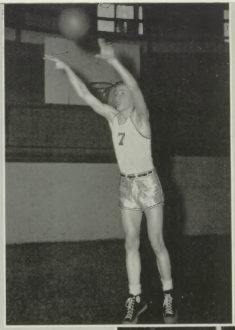

II Al Schultz

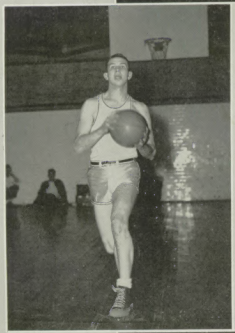

III Dick Neidow

IV Nick Morfas

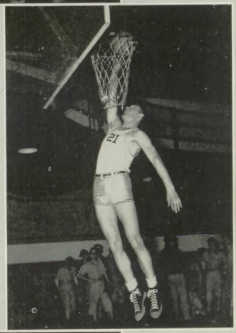

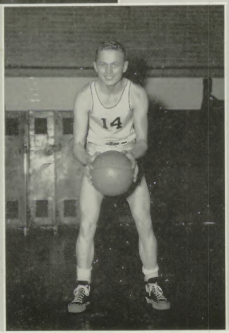

V Jim Granack

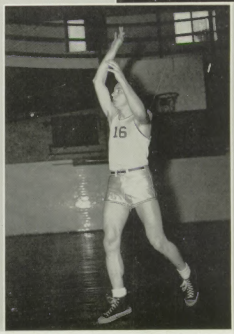

VI Bob Babcock

I Dick Straight

II Chuck Doppler

III Cecil Ferguson

IV Steve Reibe

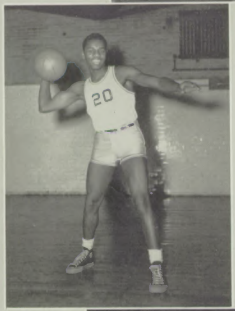

Varsity Basketball Team

Row I: Doppler, Ferguson, Schultz, Riebe, Neidow
Row II: Coach King, Granack, Babcock, Straight, Morfus, Anderson, Long, mgr.

I and II You earned them, fellows!

III Victory march.

IV Aren't we happy!

V Hoorah!

VI Pork and Beans.

I "Yippee!"

II My! We build big fires!

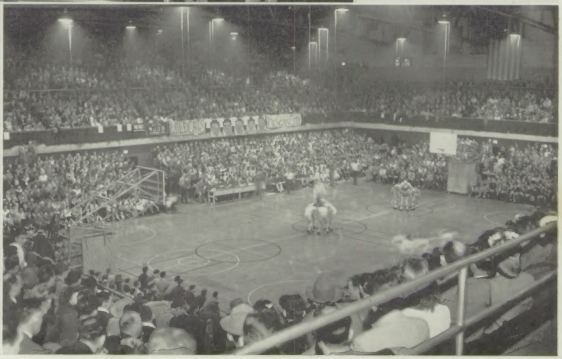

III Let's go Wildcats!

Spring . . .

Spring, when the first sneeze is heard, how that absentee list grows. Spring, and elections preceded by campaigns; track meets followed by crowds. Spring and Association Week quickly followed by the students' opinions. Spring, and the first free use of the city's lawns by the gang. Spring, the bleachers full for that first baseball game. Spring, when we hear the familiar story of the delayed yearbook, we know the finale has come.

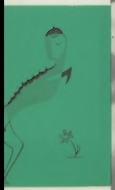

1948 Seniors Entered Many Activities

The officers of the Hammond High Association were president, Mike Korba; vice-president, Chuck Long; recorder, Margaret Abatie; secretary of student activities, Janet Frentz; secretary of student safety, Rosemary Erlenbaugh; secretary of Red Cross, Sally Ritter; secretary of student Publicity, Dolores Benne; and secretary of discipline, Dave Ogren.

The officers of the senior class were president, Stanley Podlach; vice-president, Tom Johnston; secretary, Jane Black; and treasurer, Barbara Tanke.

Mr. Seddelmeyer and Mrs. Byers were the class sponsors.

The senior judge was Tom Foreman.

Senior members of the House of Representatives were Roy Charleston, Nadine Deck, Madeline Harlan, Marilyn Hinesley, Claude Jones, Gerald Lennertz, Donna Longstreet, Romana Mauch, Robert McCoy, Arlen Messenger, Chuck Miller, Joyce Miller, Jim Qualkinbush, Herbert Siegler, Colleen Somerville, and Adele Walker.

The Social representatives were Nancy Korns, Nat Hendricks, Don Perkins, Janet Frentz, Florence Cleveland, Evelyn Mirzalli, Merl Campbell, Larry Clement, Judy Fredericks, Eva June Koon, Jean Long, Bill Nelson, Norman Zizoff, Dick Unrath, Roy Charleston, Jeanne Setty, and Carolyn Starks.

The Senior Senators were Edward Tweedle, Mary Korellis, and Clyde Ball.

The Seniors on the football team were Larry Adams, John Kessler, Frank Rupert, Wally Bogielski, Chuck Ferris, Bob Babcock, Shel Spungen, Dan Wisnewski, Clyde Ball, Harold Kraus, Don Perkins, George Thon, Fred Donnersberger, Nat Meadows, Jim Chillas, and Bob Hunt.

Seniors of the basketball team were Nick Morfas, Dick Neidow, and Bob Babcock.

The tennis team consisted of seniors Allen Wenner, Frank Chasteler, and Ronald Barnes.

Golfers were Tom Pickford, Paul Markovich, Bob Markovich, and Wally Sabinske.

Track seniors were Larry Adams, Clyde Ball, Walt Bogielski, John Davis, James Embry, Tom Foreman, James Fowler, Claude Jones, Ronald Molen, John Routa, Bob Thomas, Louis Tebodo, and James Youngjohn.

Baseball seniors were David Ogren, Bob Babcock, Dick Neidow, John Neidow, Tom Pickford, Bob Clark, Bob Hunt, Tom Orr, Duane Dickinson, and Dean Norton.

Senior girls who participated in girls' sports were Joyce Wilton, Lois Villadsen, Pauline Sagan, Marilyn Hinesley, Shirley Hagerman, and Bonnie Funston.

The graduating cheerleaders were Nat Hendricks, Duane Dickinson, Janet Frentz, and Lois Seigel.

Senior swimmers were Tom Hartigan, Perrin Shultz, Tom Thomas, Bob Luddy, Dan Schmal, Ronnie Harwood, and Larry Smith.

The choir consisted of seniors Eleanor Banse, Pat Freeman, Janet Frentz, Naomi Hill, Margaret Houston, Eva June Koon, Athene Kouris, Virginia Markus, Lora Ann Maybaum, Joyce Miller, Nadine Muri, Rita Puryear, Barbara Stout, Phyllis Waddell, Nancy Wysong, Shirley McKay, Dave Ballard, Roy Charleston, Norman Cox, Dave Kelley, Arlen Messenger, and Herbert Siegler.

The members of the Girls' Glee Club were Mary Ann Brockmann, Charlotte Uhle, Gwen Waller, and Margaret Makarewich.

The Senior Sextette included Eleanor Banse, Janet Frentz, Eva June Koon, Virginia Markus, Lora Ann Maybaum, and Joyce Miller.

The Triple Trio consisted of seniors Pat Freeman, Shirley McKay, Rita Puryear, Barbara Stout, and Phyllis Waddell.

Dave Ballard was the only senior in the Boys' Double Quartette.

The members of the Senior Band were Marilyn Walters, Pat McMurry, Evelyn Black, Loretta Mills, Louie Vande Vort, Mary Oliver, Adele Walker, Sharon Canary, Pauline Sagan, Mike Korba, Jim Sidenbender, Maxine Miller, Martha Forbes, and Dorothy Brook.

Those in the orchestra were Norma Bethea, Myrna Hildebrandt, Jane Black, Martha Forbes, Bob Henry, Pat McMurry, Jim Sidenbender, Arlene Baugh, Marilyn Walters, Beatrice Gesmond, Dorothy Brook, and Evelyn Black.

Senior Denise Richards was in the Junior Band.

Senior students interested in speech were Joan Archibald, Tom Stevens, and Stanley Podlach.

The editor of the Dunes was Patty McMurry; assistant editor, Betty Kovach; and business manager, Myrna Hildebrandt. Those on the editorial staff were Nat Hendricks, Florence Cleveland, Beatrice Skufakiss, Judy Greene. Seniors on the business staff were Barbara Nilsson, Jim Chillas, Harold Kraus, Virginia Spiroff, and Bill Messman.

The editor of the Herald was Dolores Benne. Herald helpers were Jackie Abbott, Jean Smith, Mary Rotas, Roy Charleston, Duane Dickinson, John Wright, and Nancy Jones.

Senior actors in the fall play "January Thaw" were Tom Orr, Anne Lieske, Dave Kelley, Dave Ogren, Carol Brewer, Eva June Koon, and Bob Luddy.

The seniors in the senior play "Tommy" were Jack Mitchell, Pat Powley, Bill Brant, Al Wenner, Marshall Severson, Shel Spungen, Nadine Muri, and Maryon Roberts.

The D. A. R. Good Citizenship Pilgrimage Award was won by Mary Korellis and the D. A. R. Good Citizenship Medal was won by Ronnie Molen.

Seniors on the Class Day committee, headed by Nancy Griffith were Joan Archibald, Bob Henry, Chuck Miller, Mike Korba, Jim Fralinger, Dianne Hudson, Bob Hunt, Jim Chillas, Bob Luddy, Bob Molnar, Nancy Korns, Ronald Barnes, Pat McMurray, Marilyn Walters, Peggy Clark, Lois Seigel, Jean Smith, and Duane Dickinson.

Seniors on the Gift Committee headed by Tom Pickford were John Neidow, Jim Youngjohn, Clyde Ball, Ronald Molen, John Routa, Pat McMurry, Janet Frentz, Mary Barbara Cochrane, Marilyn Walters, Jo Ann Wilcox, Stacia Pleva, Gayle Barber, and Anne Lieske.

The seniors on the Banquet Committee, headed by Tom Stevens, were Nancy Griffith, Eugene Mills, Dave Kelley, Dave Ogren, Judy Green, Pat Kennedy, Nat Hendricks, Joyce Miller, Stacia Pleva, Anne Lieke, Florence Cleveland, Nancy Jones, Barb Bement, Gayle Barber, Nancy Wysong, Shirley Krejci, Arlene Phillips, Dorothy Dwoznik, Barb Nilsson, Maryon Roberts, Mary Ellen Oliver, Maxine Knorr, Betty Laird, Lorraine Smalley, and Joan Archibald.

Senior dues were collected by a senior from each advisory and treasurer Barbara Tanke and secretary Jane Black of the senior class were the heads.

Senior Class Officers

Seated: Jane Black, secretary
Standing: Stanley Podlach, president; Tom Johnston, vice-president; Barbara Tanke, treasurer.

SENIOR CLASS SPONSORS
Mrs. Beyer, Mr. Seddelmeyer

VALEDICTORIAN
Standing: Jeanne Posey
SALUTATORIAN
Barbara Bement

D. A. R. AWARD WINNERS
Ronnie Molen, Mary Korellis

The Prom

The "Grand March" at the prom.

Dancing in dreamland!

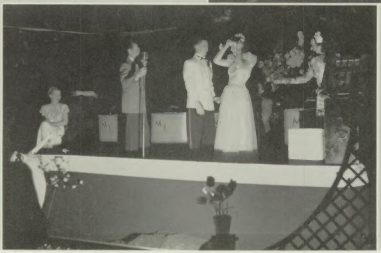

Crowning the Queen.

Graduation

I The Big Day at last!

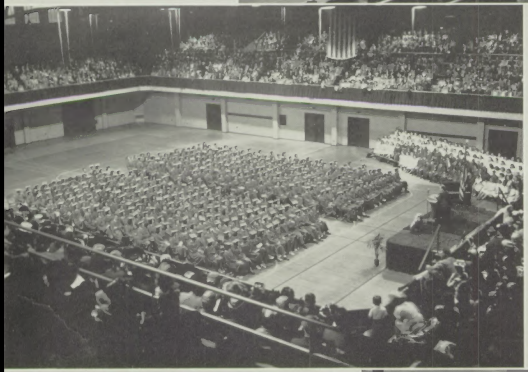

II The speaker!

III "The pause that refreshes."

Seniors

Top Row

ABATIE, MARGARET
She's got more accomplishments than freckles on her nose . . . Recorder—Association . . . Secretary—Speech Arts . . . Dunes Business Staff . . . N. F. L.

ABBOTT, JACQUELINE
The Strawberry Blonde of Herald Renown . . . Quill and Scroll . . . Managing Editor of '48 Herald . . . Y-Teens . . . Clothing Club

ABNEY, NANCY
Shy Representative . . . Active in student affairs . . . House of Rep. . . . Social Rep. . . . Automobile Club . . . Commercial Club . . . Y-Teens

ADAMS, JAMES
Future Congress fellow . . . House of Rep. . . . German Club . . . Freshman—Sophomore Football

ADAMS, LARRY
The man of a million moods, solemn and determined . . . Football . . . Track—Wing Foot Club . . . Basketball . . . H-Men's

ADNEY, WILLIAM
The quietest boy in school . . . Monitor

ALLEN, DOLORES
The gal that made the "girlish giggle" famous . . . Junior Band . . . Girl Reserves . . . Morton Junior Band

Row Two

ALLEN, JUANITA
Music mad . . . Y-Teens . . . Girls' Chorus . . . Glee Club . . . A Cappella Choir

APPLEMAN, EVELYN
Commercial Club Katie . . . Commercial Club

ARCHIBALD, JOAN
She can write; she can act; she can talk . . . Speech Arts . . . Debate Team . . . Junior Honor Society at Edison . . . N. F. L.

ARMSTRONG, HELEN
What a sense of humor . . . Herald . . . Red Cross . . . Monitor

ASHBY, BARBARA
Party girl . . . Broken mirrors are her hobby . . . Edison: Operetta . . . Choir . . . G. A. A.

ASHBY, WILLIAM
That laugh haunts the halls . . . How do you spell ghost? g-o-a-s-t . . . "The Ghost Train" . . . Treasurer of Hi-Y . . . Basketball . . . Baseball

AUSTGEN, ARLENE
Social Rep. spook . . . Commercial Club . . . Social Rep. . . Morton: Dramatics . . . G. A. A.

Row Three

BABCOCK, ROBERT
Bouncing Bab—the kangaroo man of the year . . . Football . . . Basketball . . . Baseball . . . Track

BAGANZ, ALBERTA
She's engaged; she's lovely; she uses charm . . . Senior Band . . . Orchestra . . . Morton: Senior Band . . . Orchestra

BALDWIN, BEVERLY
Safety first is her motto . . . Secretary of Girl Reserves . . . G. A. C. . . . Commercial Club

BALL, CLYDE
You know, strong and silent . . . Vice President of Arts and Crafts . . . President of Automobile Club . . . Football . . . Senator

BALLAH, CLIFFORD
Frankly, he's baffled

BALLAH, VERNON
Bewilded . . . You say you like your subjects this year?

BALLARD, DAVID
Versatile and efficient . . . Bookstore . . . A Cappella Choir . . . Herald Agent

Row Four

BALOG, DOROTHY
She always looks so surprised . . . Vice President of Y-Teens . . . Stamp Salesman . . . Monitor

BANSE, ELEANOR
Another of Miss Waterbury's proteges . . . Glee Club . . . A Cappella Choir . . . Commercial Club . . . Senior Sextette

BARBER, GAYLE
Shy 'n sweet. Mais Oui . . . Arts and Crafts . . . Clothing Club . . . Monitor . . . French Club

BARKER, BEVERLY
She's a beauty—she's lovely—she uses soap . . . Arts and Crafts Club . . . Edison: Girls' Athletics

BARKER, SHIRLEY
Your friend and mine . . . Y-Teens . . . Edison: G. A. C.

BARNES, RONALD
Cap Wilson's "liddle" friend . . . Automobile Club . . . H-Men's . . . Tennis . . . Bohemian . . . Monitor

BARRETT, CLIFFORD
Spelled double "R", double "T" . . . Edison: Monitor

Row Five

BARTLETT, WILLIAM
A peach of a person

BASHORE, BARBARA
Brilliance in reserve . . . Y-Teens . . . French Club

BATCHELOR, JANICE
That batchelor button

BAUER, MARIOL
That's a gleam in her eye—and she's got a record, too—for extra curricular activities . . . Arts and Crafts . . . Clothing Club . . . Girls' Swimming Team . . . Monitor . . . Junior Classical League

BAUGH, ARLENE
Tri Kappa Tess of the Torchy Terpsichoreans . . . Senior Band . . . Orchestra . . . G. A. C. Pan American League . . . Calumet Symphony

BECKLEY, ROSELLYN
Band-box gal . . . Senior Band

BECKMAN, PAUL
Big boss of the Federation of Managers . . . Yum yum guess who likes food . . . Track and Cross Country Manager . . . H-Men's . . . Hi-Y . . . German Club

Row Six

BELL, MARGARET
We like locker fines, don't we? . . . Red Cross . . . Y-Teens . . . Edison: Monitor . . . Red Cross.

BELLAMY, GRACE
Melody Gal . . . Glee Club . . . Automobile Club . . . . Chorus . . . Girl Reserves

BEMENT, BARBARA
The girl with the great gob of grey matter . . . Arts and Crafts . . . Stamps and Bonds . . . Monitor . . . French Club . . . Junior Classical League

BENNE, DOLORES
That vivacious girl with journalistic inclinations . . . Editor of Herald . . . Secretary of Student Publications . . . Quill and Scroll Club . . . Red Cross . . . Girl Reserves . . . Social Rep.

BETHEA, NORMA
Excellent violinist . . . Bravissimo, I think . . . Ace of Clubs . . . House of Rep. . . . Junior Classical League . . . Orchestra . . . Library

BICKEL, MARY
She's the wit we were without . . . Arts and Crafts . . . Automobile Club . . . Bohemian Club . . . Pan American League

BIEDERMAN, BARBARA
Well, what do you want? As if we couldn't guess . . . Monitor . . . Morton: Band . . . Orchestra

Seniors

Top Row

BLACK, EVELYN
Ring those silver bells . . . Senior Band . . . Orchestra . . . Calumet Symphony Orchestra . . . Morton: Band . . . Orchestra

BLACK, JANE
A sweet and charming disposition . . . Orchestra . . . Secretary of Ace of Clubs . . . House of Rep. . . . Spanish Club . . . Secretary of Senior Class

BLOHM, KENNETH
He wants wings . . . Airplane Models

BOGIELSKI, WALTER
Flash! Gone with the Wind . . . Track . . . Football

BRANT, WILLIAM
Bewitched . . . Automobile Club

BRASHER, PEGGY
Don't call her Betty . . . Mixed Chorus . . . Girls' Advanced Glee Club . . . Treasurer of Y-Teens . . . Monitor

BREWER, CAROLYN
Well, by cracky if it isn't Mrs. Rockwood of "January Thaw" . . . Y-Teens . . . East Aurora High . . . Orchestra . . . Jr. Delphi . . . Spanish Club

Row Two

BROCKMANN, MARY ANN
Flashin' red hair and shy smile . . . Y-Teens . . . Girls' Glee Club . . . Social Rep. . . . Monitor

BROOKE, DOROTHY
Chemistry Whiz Kid . . . Senior Band . . . Morton: Junior Honor Society . . . Senior Band . . . Choir

BUCK, BETTY
Small-fry . . . Girls' Chorus . . . Defense Stamp Salesman . . . Monitor . . . Herald . . . Commercial Club

BYERS, RICHARD
Lively laddie

CAMPBELL, MERL
Step right up and buy a ticket to the most terrific party there ever was . . . Social Rep. . . . Track . . . Arts and Crafts Club . . . Pan American Club . . . Automobile Club

CANARY, SHARON
Tweet . . . Senior Band . . . Graysville, Ind.: Cheerleader . . . Secretary-Treasurer of Sophomore Class

CARLSON, JAMES
Answer the telephone, James

Row Three

CARTHINOS, PETER
Oh, for Pete's sake! . . . House of Rep.

CARROS, EVANGELINE
Sportster . . . Ace of Clubs . . . G. A. C. . . . Stamps and Bonds

CASE, PHYLLIS
Just a little Miss—a Brief Case

CASSADAY, JOYCE
We must measure the problem

CAVE, MARY
German Club Fan . . . Morton: Theater Guild . . . Art Club . . . Student Council

CHANDLER, BARBARA
Oh, if I had the wings of an angel . . . G. A. C. . . . Civil Air Patrol . . . Irving: Junior Honor Society . . . Monitor

CHANDLER, JOHN
Lanky and lazy—we reckon . . . Automobile Club . . . Visual Aids . . . Irving: Football . . . Dramatics

Row Four

CHAPMAN, BONNIE LOUISE
Ya ta ta Ya ta ta—talk, talk, talk . . . House of Rep. . . . Social Rep. . . . Monitor . . . Swimming Team

CHARLESTON, ROY
Charlie of Charlie's Corner . . . President A Cappella Choir . . . Vice President of Hi-Y . . . Sports Editor of the Herald . . . House Rep.

CHASTELER, FRANK
"Youse is a good boy, Frankie" . . . German Club . . . Hi-Y . . . Football . . . Tennis

CHILLAS, JAMES
Crusher of the football squad . . . Monitor . . . Football . . . Hi-Y . . . Model Airplanes . . . Dunes Staff

CIUCKI, MARCELLA
She breaks records . . . Ace of Clubs

CLARK, PEGGY
Admit clutcher . . Monitor . . . Edison: G. A. C.

CLARK, ROBERT
A snub-nosed H-Man . . . H is for he . . . Baseball . . . Football . . . Hi-Y . . . H-Men's . . . Monitor

Row Five

CLEVELAND, FLORENCE
Ambrosia of the almond eyes . . . Fascinating and fatal . . . Dunes Staff . . . Automobile Club . . . Bohemian Club . . . Auditorium Planning Committee

COCHRANE, MARY BARBARA
An utterly different person . . . Speech Arts Club . . . Arts and Crafts . . . Social Rep. . . . Junior Classical League . . . Design for Living

COFFMAN, BARBARA
Bashful Barbara

COLLISON, EDWIN
A ready Eddie

COMER, CONNIE
Coy and casual . . . Y-Teens

COX, NORMAN
Barbershop Bobby-joe Singer . . . "Broken Dishes" . . . Choir . . . Barbershop Quartette . . . Edison: Basketball . . . Football

CROWE, PATRICIA
Intelligence, personality, beauty . . . One of the most likely to succeed . . . German Club . . . Senior Band . . . Morton: National Junior Honor Society . . . Student Council

Row Six

CROWE, SHIRLEY
The meeting will now come to order . . . Y-Teens . . . Morton: Red Cross Secretary . . . G. A. C. president . . . Art Club president

CROWEL, MARJORIE
Lookee, lookee, lookee here comes Cookee . . . Red Cross . . . Automobile Club

CUMMINGS, MILTON
Mammy . . . H-Men . . . Baseball

CUMMINGS, ROBERT
Hi, yourself . . . Hi-Y

CURTNER, MARY JO
Funny face and her communicable giggle . . . Girls' Glee Club . . . Edison. Glee Club

DAVIS, DONNA
An angelic expression, but oh, you kid . . . Automobile Club . . . Edison: G. A. C. . . . Secretary of Student Council

DAVIS, HUBERT
Memories of those perfect papers

Seniors

Top Row

DAVIS, JEAN
Patience and persistence . . Y-Teens . . . Nurses' office

DAVIS, JOHN
One of those rugged cross country men . . . Track . . . Cross Country . . . Morton: Basketball . . . President of Hi-Y

DAVIS, MARVIN
Initiative, ingenuity, and intellect

DEAN, ROSEMARY
She's got a touch of Texas in her talk . . . Commercial Club . . . Morton: National Junior Society . . . Press Club . . . President of Red Cross . . . Girls' Patrol

DECK, NADINE
A tangerine-topped lass . . . House of Rep. . . . Glee Club

DELEHANTY, RICHARD
Such a vocabulary . . . He never runs out of words . . . Football Basketball . . . Edison: Student Council . . . President Boys' Glee Club

DICKENSHEETS, JEAN
G. A. C. . . . Volleyball Sue . . . House of Rep. . . . Morton: Cheerleader

Row Two

DICKINSON, DUANE
The regular rah rah boy . . . Three cheers . . . Cheerleader . . . Baseball . . . Automobile Club . . . Monitor . . . Herald Staff

DILLMAN, HAROLD
Life can be humorous . . . Band . . . Hi-Y . . . Monitor

DISHAW, LEANA
Hardworking woman . . . Morton Valedictorian . . . Girl Reserves . . . Library worker

DOBRINSKI, JOHN
A love for singing . . . Boys' Chorus . . . Junior Classical League

DOEHRING, BARBARA
A journalistic drudge . . . Herald Staff . . . Senior Band . . . Morton: Senior Band . . . Theatre Guild . . . Girls' Patrol

DONNERSBERGER, FRED
Chow-hound . . . Determined to hold that line . . . He and his old lopsided grin . . . Football Captain

DOWNING, ROBERT
Quite the boy . . . Social Rep. . . . Automobile Club

Row Three

DRYGAL, FLORYAN
Oh, so ambitious . . . Monitor . . . Irving: Football . . . Basketball . . . Secretary of Hi-Y

DULSKY, ARNETTE
Red Cross . . . Bundles for Britain . . . Commercial Club

DWOZNIK, DOROTHY
Melody-minded . . . Girls' Glee Club . . . Girl Reserves . . . Commercial Club . . . Monitor

EARL, GOLDIE
Sports are tops . . . Dyer: G. A. C.

EBERLE, SHIRLEY
Words can't express it . . . Action speaks louder than words . . . Pan American League . . . Red Cross . . . Automobile Club . . . Book Room Staff . . . Cafeteria . . . Typist

EDWARDS, MARGARET
Bob Hope's got nothing on her—just a natural, that's all . . . Arts and Crafts Club . . . Biology Club . . . Y-Teens

EFSTATHIOU, DONALD
A four-wheeled personality

Row Four

EHRSAM, PHYLLIS
A bewitching little witch . . . G. A. C. . . . Nurse's Office . . . Automobile Club

ELMAN, WILMA
Just look for her in the vicinity of a swimming pool . . . Girls' Jr. and Sr. Swimming Team . . . A Dunes Agent . . . Stamp and Bond Salesman

EMBRY, JAMES
The best things come in small packages . . . H-Men's . . . German Club . . . Track . . . Football Manager . . . Band

ERLENBAUGH, ROSEMARY
Long and lean and she's a scream . . . The regular carrot-top kid . . . Ace of Clubs . . . Social Rep. . . . House of Rep. . . . Secretary of Student Safety

EVANS, ROBERT
"I'm forever collecting stuff"

FELDER, JONAS
Ping Pong King . Spanish Club . . . Football

FERGUSON, JAMES
Artistic Efforts . . . Hi-Y . . . Bladensburgh: Socced . . . Art Editor of yearbook and newspaper

Row Five

FERRIS, CHARLES
One of those friendly football fellows . . . Football . . . Track . . . H-Men's . . . Morton: President of Hi-Y

FIEGLE, DOLORES
Busy as a bee . . . Morton: Art Club

FLAHERTY, MARY LOU
Someone nice to come home to . . . Edison: Jr. Honor Society . . . Monitor . . . Student Council

FOLLMAR, JEROME
Follow that man

FORBES, MARTHA
Virtuoso of the flute . . . Orchestra . . . Senior Band . . . Junior Classical League . . . Y-Teens

FOREMAN, TOM
Platinum fringed with a blushing pink mug . . . Track . . . Cross-country . . . Sophomore Senator . . . Senior Judge . . . President H-Men's

FOWLER, HELEN
Locker knocker . . . Monitor . . . Knox High: Band

Row Six

FOWLER, JAMES
A captivating smile that lights up his whole irresistible mug . . . Track . . . Cross-country . . . Morton: Basketball . . . President of Sophomore Class . . . Football

FRALINGER, JAMES
Such a subtle humor you have, Jim-boy . . . Morton: President of Student Council . . . Track . . . Hi-Y . . . Vice-President of Sophomore Class

FRANK, JACK
He's a kacky-wackian

FREDERICKS, EDWARD
So you want to be a newsboy . . . Herald Agent . . . Edison: Play . . . Monitor . . . Jr. National Honor Society

FREDERICKS, JUDITH
A most successful ticket salesman . . . Social Rep. . . . Biology Club

FREEMAN, PATRICIA
One of the Triple Trio Triplets . . . A Cappella . . . Glee Club . . . Chorus . . . Jr. Red Cross Treasurer

FRENTZ, JANET
Forever active . . . Secretary Student Activities . . . Monitor Captain . . . Senior Sextette . . . Irving: President of National Junior Honor Society

Seniors

Top Row

FUNSTON, BONNIE
We like her . . . Everybody do . . . G. A. C. . . . Commercial Club . . . Morton: President of G. A. C. . . . Cheerleader

GEDERIAN, ARMEN
Glee Club Joe . . . Chorus . . . Choir . . . Automobile Club . . . Edison: Glee Club

GESMOND, BEATRICE
he plays the piano . . . Senior Band . . . Orchestra . . . German Club President . . . Morton: National Junior Honor Society . . . Orchestra

GOODLANDER, JOAN
Sweet 'n lovely . . . Y-Teens . . . Junior Classical League

GORDON, SHARANE
If you knew Shari like we know Shari . . . Oh! Oh! Oh! What a girl . . . Band and Orchestra . . . Social Rep. . . . Expanded Arts Club

GORSICA, LORETTA
Et tu, Brute . . . Junior Classical League . . . Y-Teens

GREENE, JUDY
Clever endeavors . . . Yes, we will say it . . . Suave . . . Ace of Clubs . . . Spanish Club . . . Stamps and Bonds . . . Red Cross . . . Dunes Staff

Row Two

GRIFFITH, NANCY
An innocent little imp . . . Look fo rher name in the lights some day . . . Junior Classical League . . . Pan American League . . . . Prom Committee . . . Edison: Glee Club . . . National Junior Honor Society

GRINTER, RALPH
Tackling talent . . . Football . . . House Rep. . . . Edison: Hi-Y . . . National Junior Honor Society

HAGERMAN, SHIRLEY
Activity girl . . . Ace of Clubs . . . G. A. C. . . . Y-Teens Vice-President . . . Social Rep. . . . Monitor

HAMACHER, ROBERT
The flower of youth

HARLAN, MADALYN
¿Habla usted el espanol? . . . Spanish Club . . . Design for Living . . . House Rep. . . . Glee Club

HARTIGAN, THOMAS
Daredevil . . . The first devil to jump off the Empire State Building . . . Varsity Swimming . . . H-Men's . . . Library Staff

HARVEY, MARGARET
Vim, vigor, and vitality . . . Sporty . . . G. A. C.

Row Three

HARWOOD, ROBERT
Droopy eyelids and wry smile

HAUSKNECHT, DONALD
Do you have an admit? . . . Monitor . . . Herald Agent

HAYNES, JANET
Ballerina skirts . . . President of Biology Club . . . Herald Agent . . . Glee Club . . . Edison: Student Council

HAYWARD, BEVERLY
One of the Y-Teen queens . . . Stamp salesman . . . Girls' Glee Club . . . Chorus . . . Morton: Student Council . . . Y-Teens . . . Choir

HEIN, JERE
Terrific ambitions

HENDRICKS, NAT
Love 'em and Leave 'em . . . Ace of Clubs . . . Bohemian Club . . . Cheerleader . . . Arts and Crafts . . . Dunes Staff

HENRY, ROBERT H.
Who's going to set the world on fire? . . . Fire Squad . . . Arts and Crafts Club

Row Four

HENRY, ROBERT M.
The Hora Staccata for which we bruised our mitts . . . Band and Orchestra . . . Calumet Symphony and Orchestra . . . Edison: Band . . . Orchestra

HESKETT, SHIRLEY
Sing or swim . . . Junior Red Cross . . . Student Council . . . Nurse's Aid

HESS, NANETTE
Just call her "Happy"

HIGHSMITH, JACK
Will he lose his satchel or won't he? . . . There will be a slight pause for station identification . . . A Cappella Choir . . . Monitor . . . Hi-Y

HILDEBRANDT, MYRNA
High stepping majorette . . . Orchestra . . . Biology Club . . . Business Manager 1948 Dunes . . . Y-Teens

HILL, NAOMI
Sing song . . . Girls' Chorus . . . Glee Club . . . A Cappella Choir

HINESLEY, MARILYN
When you think of Marilyn Hinesley, you think of Y-Teens . . . She has been President for two years . . . G. A. C. . . . House Rep. . . . . Red Cross . . . Stamps and Bonds

Row Five

HITT, HELEN
What happened to the small senior, you of the snapping black eyes? . . . Secretary of the Spanish Club . . . Vice-President of the Sophomore Class . . . Senior Band . . . Ace of Clubs . . . Y-Teens

HOFFMAN, PATRICIA
T. D.'s cute little assistant . . . Monitor . . . Nurses' Aid . . . Library Staff

HOHENBERGER, DOROTHY
Patterns everywhere . . . Design for Living . . . Arts and Crafts . . . Y-Teens

HOPP, JUNE
Make like a rabbit

HOPPER, CAROLYN
Crazy as a fox . . . Arts and Crafts . . . Social Rep. . . . Pan American Club . . . Monitor . . . Expanded Arts Club

HORN, KATHRYN
Ace high . . . Ace of Clubs . . . Y-Teens . . . Glee Club

HARVATH, LEANE
Bound for beauty school . . . Band

Row Six

HOUSTON, MARGARET
Fond memories of the Junior Classical League drift back . . . A Cappella Choir . . . Vice-President of Design for Living . . . Y-Teens . . . Monitor

HUBER, BERNICE
Tiny tot . . . Y-Teens . . . Commercial Club . . . Red Cross

HUBER, HAMMOND
The flower that blooms in the desert . . . Printing . . . Irving: Monitor . . . Industrial Art

HUDSON, DIANN
Sugar, spice and everything that's nice, that's what she's made of . . . Monitor . . . Edison: Monitor . . . G. A. C.

HULSE, RICHARD
Long-haired pianist . . . Hi-Y . . . Morton: Orchestra

HUNDLEY, ZOLA
A red-headed question box . . . Monitor Captain . . . Automobile Club . . . Y-Teens . . . Junior Classical League

HUNT, ROBERT
Typical football fiend . . . Spectacular tackler . . . All State

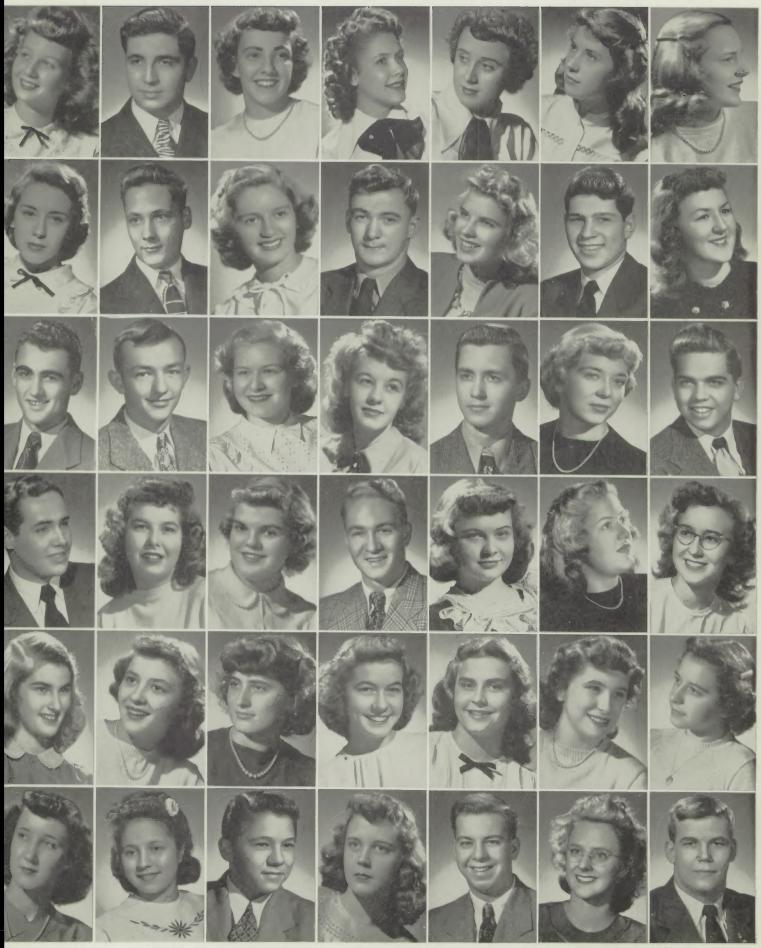

Seniors

Top Row

INGOLD, WILMA JEAN
A cute little jumping jelly bean . . . Arts and Crafts . . . Design for Living . . . Social Rep. . . . Automobile Club . . . Monitor

JESERNIG, DONALD
You say you feel like a yawn's coming on? Naoow . . . Freshman-Sophomore Track . . . Clark: Football

JOHNS, ROBERT
Oh, for John's sake . . . Treasurer of the Spanish Club . . . Edison: Football . . . Basketball . . . Track . . . Student Council

JOHNS, STANLEY
Sold down the river

JOHNSEN, RICHARD
He blushes pretty

JOHNSON, ROBERTA
Sporty . . . Another Babe Didrickson . . . Senior Band . . . Morton: Senior Band . . . G. A. C. . . . Red Cross . . . Cheerleader

JOHNSTON, THOMAS
A crisp, clean-cut manner . . . Ace of Clubs . . . Freshman Basketball . . . Vice-President Senior Class

Row Two

JONES, CLAUDE
His friendly smile says howdy as he trots another weary mile . . . Track . . . Cross-country . . . Football . . . House of Rep. . . . H-Men's

JONES, MARJORIE
Modest maiden . . . Girl Reserves . . . Dunes Agent

JONES, NANCY
Slim Jones and her scantily-clad bones . . . Red Cross . . . Automobile Club . . . Herald Agent . . . Junior-Senior Prom . . . Junior Classical League

JUHASZ, MARY JANE
I think she likes to type . . . Stamps and Bonds . . . Commercial Club Secretary . . . Red Cross

KAPTUR, JOSEPH
He's a Hi and Why Boy . . . Hi-Y

KAUPKE, RICHARD
His ancestors must have been Greek gods . . . Edison: Football

KELLY, DAVID
Joe-singer with the lack-a-daisical air . . . A Cappella . . . Choir President . . . Herald Business Manager . . . Automobile Club . . . Hi-Y

Row Three

KENNEDY, PATRICIA
The girl with the bubbling laugh . . . Don't call her Patricia . . . Pan American League . . . Red Cross Club . . . Girl Reserves . . . Glee Club . . . Chorus

KIEKENAPP, FLORENCE
What's a napp?

KIFER, VIOLA
"Two tablets, please" . . . Mr. Fruehling will really miss her . . . Bookstore Manager . . . Edison: G. A. C.

KIRKLAND, VANCE
Look behind the curtains . . . Stage Crew

KITCHELL, WALTER
We wouldn't snitch on Kitch

KITTLE, RUTH
Your admit, please . . . Monitor . . . Y-Teens . . . Dunes Agent . . . Red Cross Vice President

KLUG, GEORGE
Happy go lucky character . . . Hi-Y . . . Track . . . Red Cross

Row Four

KNIERIEMEN, PHYLLIS
A regular dynamo at Spanish Club parties . . . Red Cross President

KNORR, MAXINE EDWINA
Musically inclined . . . Calumet Symphony Orchestra . . . Secretary-Treasurer of German Club . . . Band and Orchestra . . . Ace of Clubs . . . Biology Club

KNUTSON, ROBERT
We loves ya, but your feet's too big . . . Hi-Y . . . Morton: Basketball . . . National Junior Honor Society

KOLPIN, MARGARET
"Do Re Mi Fa So La Ti . . ." German Club . . . Girls' Chorus . . . Arts and Crafts Club

KOON, EVA JUNE
Gal-about town . . . Choir . . . Triple Trio . . . Sextette . . . Social Rep. . . . Monitor

KORBA, MIKE
He was the best pres-i-dent we ever had . . . Senior Band . . . Herald Staff . . . Junior Class President . . . Association President . . . Spanish Club President

KORELLIS, MARY
Ever active and enthusiastic . . . Senior Senator . . . Treasurer of the Junior Class . . . President of the Commercial Club

Row Five

KORNS, NANCY
She has freckles on her nose and a spaakling personality . . . Library Staff . . . Ace of Clubs . . . Social Rep. . . . Junior Classical League . . . Monitor

KOURIS, ATHENE
Yum Yum . . . Bubble gum . . . Glee Club Treasurer . . . Choir

KOUTAS, GEORGE
Jeans is the Bestest . . . Red Cross . . . Dunes Agent

KOVACH, BETTY
She wants to be alone

KOVACH, GERALDINE
A dynamic Dunes enthusiast . . . One of the best . . . Business Manager of Band and Orchestra at Edison . . . Y-Teens . . . Dunes Agent . . . Assistant Editor of 1948 Dunes . . . Herald Agent

KRAUS, HAROLD
Editor's creditor or something like that . . . Football . . . H-Men's . . . Red Cross . . . Stamp Club

KREJCI, SHIRLEY
A bubble-gum popping pixie . . . Did you say crazy? . . . Girls' Glee Club . . . Clothing Club . . . Automobile Club

Row Six

KRUDUP, RICHARD
Squeak to me! . . . Edison: Football . . . Track . . . Hi-Y

KUCHAES, ELEANOR
Florence Nightingale . . . Y-Teens . . . Nurse's Office . . . Social Rep.

KUSS, VIRGINIA
A member of the splash and gurgle club . . . Famous for the swoose dive . . . Junior Swimming Team . . . Monitor . . . Clothing Club . . . Girls' Glee Club

LAIRD, ELIZABETH
A soft sultry voice—perfect for drama . . . Student Council Vice President . . . N. J. H. Society-Treasurer . . . G. A. A. Secretary . . . House of Rep. . . . Dramatics

LA MANTIA, ALICE
Sugar and spice 'n everything nice . . . Ace of Clubs . . . Girls' Chorus . . . Y-Teens . . . Commercial Club

LAWRENCE, BARBARA
Hey now—she sings . . . Chorus . . . Choir . . . Glee Club . . . Automobile Club . . . Girl Reserves . . . Monitor

LENNERTZ, GERALD
A net ball . . . Tennis

Seniors

Top Row

LENZ, JOY
Changeable characteristics . . . Prom decoration and theme committee . . . Dunes Agent . . . Junior Classical League . . . Choir . . . Monitor

LEVIN, FLORENCE
E. C. Washington enthusiast . . . Y-Teens . . . Senior Band

LEWIS, JOAN
Singing for Joy in Glee Club i. e. . . . Y-Teens . . . Commercial Club . . . Glee Club

LIESKE, ANNE
Something new has been added . . . Something bright and shiny . . . "January Thaw" . . . Dunes . . . Monitor . . . Automobile Club

LOERCH, RAYMOND
Hurrah! for him

LOGAN, MARY
X marks the spot of interest . . . Red Cross

LONG, CHARLES
Ta ta ta ta ta . . . He's our vice president . . . Vice President of Association . . . Basketball Manager . . . Vice President of Junior Class . . . Vice President of Automobile Club . . . Hi-Y

Row Two

LONG, JEAN
She greets you with a cheery smile and a "How d'ya do and how are you" . . . Arts and Crafts Club . . . Social Rep. . . . Herald Agent . . . Design for Living

LONGSTREET, DONNA
Doodler . . . Stamp Club . . . Girls' Athletics . . . Y-Teens . . . House of Rep. . . . Herald and Dunes bookkeeper

LUCKEY, SHIRLEY
"I'm looking over a 'Four Leaf Clover' "

LUDDY, ROBERT
Lungs Luddy to the rescue . . . Senior Band . . . Hi-Y . . . Varsity Swimming . . . H-Men's . . . "January Thaw"

MAKAREWICH, MARGARET
Scalpel, please . . . Glee Club . . . Library Staff

MAKAREWICH, MARY
No, she isn't two faced, but that's no mirage

MALONE, JAMES
Shoe scuffling fella . . . Varsity Baseball . . . B-Team Basketball . . . Frosh-Soph Football . . . H-Men's . . . Monitor

Row Three

MARKOVICH, PAUL
Fore! Golf . . . House Rep. . . . H-Men's

MARKOVICH, ROBERT
So we approach the third and—Golf Squad . . . Civil Air Patrol

MARKUS, VIRGINIA
Melody maid . . . A Cappella Choir . . . Triple Trio . . . Senior Sextette . . . Commercial Club Secretary-Treasurer . . . Monitor

MARLOW, HELEN
Silence and concentration . . . Commercial Club

MARTIN, CHARLES
What a racket! Social Rep. . . . House of Rep. . . . Tennis . . . Hi-Y . . . Band

MARYNOWSKI, ADELINE
Yes, do—as they say in Russia

MATOVINA, HELEN
You say you want some change? . . . Bookstore . . . Commercial Club

Row Four

MATUS, EDWARD
But we didn't meet him

MATZ, EILEEN
Eenie of the light brown hair . . . Monitor . . . Automobile Club . . . Social Rep. . . . Junior Classical League . . . Stamps and Bonds

MAUCH, ROMANA
Bookkeeper for the Grub Club . . . Cafeteria Staff . . . Commercial Club . . . House of Rep.

MAUGER, JOAN
Crinkly eyes . . . Half-pint . . . Y-Teens . . . Dunes Staff . . . Morton: President of Student Council . . . Cheerleader . . . . G. A. C.

MAYBAUM, LORA ANN
How we thrill to her trill . . . Glee Club . . . Choir . . . Triple Trio . . . Senior Sextette

McCOY, ROBERT
The real McCoy . . . Hi-Y . . . House of Rep.

McCULLUM, JANICE
Always running down the hall after the freshmen . . . Junior Classical League President . . . Edison: Play . . . Dramatic Club

Row Five

McCOY, PATRICIA
She likes bugs . . . Biology Club . . . G. A. C. . . . Commercial Club

McKAY, SHIRLEY
Scribbled for Y-Teens logbook . . . Secretary of Y-Teens . . . Choir . . . Triple Trio . . . Monitor

McMURRY, PATRICIA
She's our editor . . you betcha . . . Editor of the Dunes . . . Band . . . Orchestra . . . Spanish Club . . . Y-Teens

MEADOWS, NATHANIEL
Familiarly flashing by on his snappy "liddle" scoot mobile . . . Football . . . Hi-Y

MEHARG, OWEN
He's a funny ha, ha, man . . . House of Rep. . . . Automobile Club . . . Dunes Agent

MERRITT, TRULAN
Oh, that "liddle" Ford

MESSENGER, ARLEN
Perry Como's newest bit of competition . . . Choir . . . Monitor . . . House of Rep. . . . Morton: Hi-Y . . . Theater Guild

Row Six

MESSMAN, WILLIAM
Shrewd and business-like . . . Track . . . Monitor . . . Dunes Staff

MILLER, CHARLES
A walking encyclopedia . . . Hi-Y . . . House of Rep. . . . Swimming . . . Morton: Photography Club . . . Visual Aids

MILLER, JOYCE
And do you know? . . . Choir Treasurer . . . Glee Club . . . Triple Trio . . . Senior Sextette . . . House of Rep. Secretary

MILLER, MAXINE
A flashy lassie . . . Choir . . . Morton: G. A. C. . . . Girls' Reserve President . . . Press Club

MILLER, NYEITTA
Pretty name

MILLER, RONALD
Terrorized . . . Track . . . Automobile Club

MILLER, WILBUR
Duh . . . Wilbur

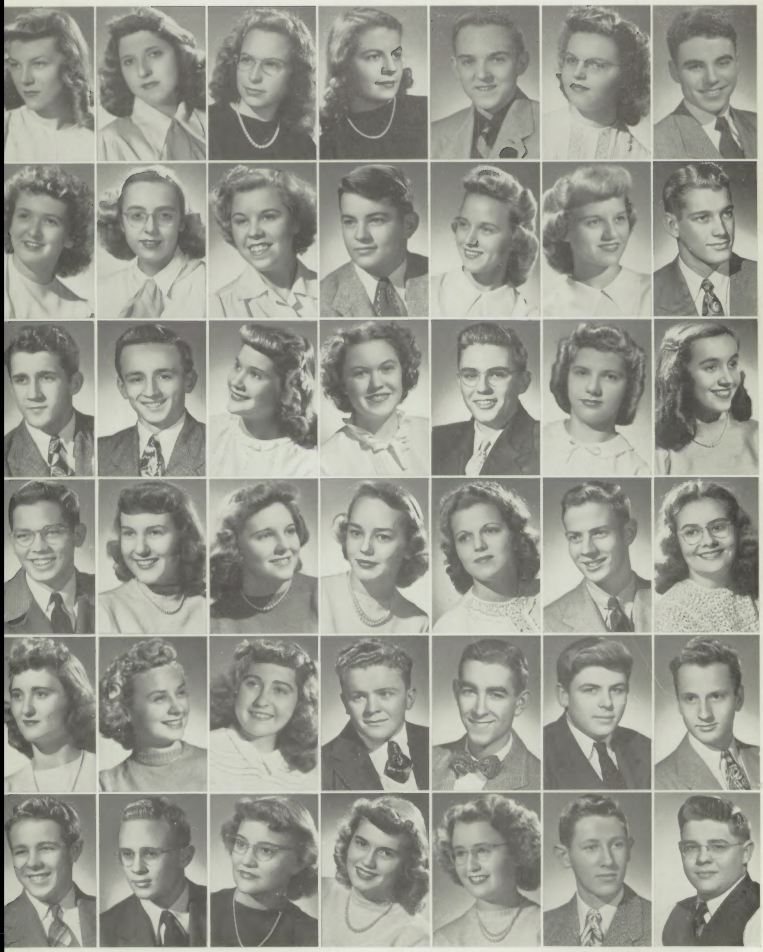

Seniors

Top Row

MILLS, EUGENE
Shy guy . . . Hi-Y . . . Edison: Football

MILLS, LORETTA
A carrot-topped cutie . . . Stamps and Bonds . . . Senior Band . . . Y-Teens . . . German Club

MILLS, PHYLLIS
Pastel Mad . . . Y-Teens . . . Monitor . . . G. A. C. . . . Red Cross

MIRZALLI, EVELYN
Laughing eyes and ink-black locks . . . Social Rep. . . . Y-Teens . . . Morton: Girls' Reserves . . . Girls' Choir

MITCHELL, JACK
Of an inseparable pair . . . Tough, but oh so gentle . . . Automobile Club . . . Social Rep. . . . Prom Decoration Committee

MOHR, DAVID
Have your printing done by Mohr . . . Printing . . . Track . . . Frosh Basketball . . . Stamp Collecting

MOLEN, RONALD
Man-made miler . . . Pounding the gravel with a powerful stride and flipping his right wrist . . . Track . . . Cross Country . . . Hi-Y . . . Arts and Crafts

Row Two

MOLNAR, ROBERT
Quiet and Casual . . . Automobile Club . . . Sophomore Football

MONROE, RUPERT
The shy, quiet type . . . Frosh Basketball . . . Student Council . . . Junior Red Cross

MORFAS, NICK
Speed fiend . . . Wonder what it feels like living way up there in the stratosphere . . . Basketball . . . Senior Band . . . Monitor

MORROW, DONALD LEE
Anchors Aweigh . . . Morton: Junior Theater Guild . . . Cinema Club

MULLIGAN, JAMES
Kenwood publicity he rates . . . We'll shout it to the roof tops . . . House of Rep. Automobile Club . . . Edison: Band . . . Football

MYERS, NEIL
Neal, neil, or kneel . . . Social Rep. . . . Freshman Sophomore . . . Basketball

NAJMOLOVSKI, DOLORES
Is that question necessary? . . . How do you spell it? . . . Red Cross . . . Biology . . . Speech Arts . . . Library Staff

Row Three

NEIDOW, JOHN
Forest Ranger to the Rescue . . . What are we incinerating? . . . Hi-Y . . . H-Men's Club . . . Baseball . . . Monitor . . . Arts and Crafts Club

NEIDOW, RICHARD
Fun-loving . . . The regular crew-cut kid . . . "Those are the breaks" . . . Basketball . . . Baseball . . . H-Men's

NELSON, CAROLYN
Of the licorice stick . . . Senior Band . . . Roosevelt: R. O. A. . . . Girls' Reserves . . . Band

NELSON, WILLIAM
Original question . . . answer man . . . Hi-Y . . . Social Rep.

NILSSON, BARBARA
Swish . . . Here she is . . . There she goes . . . Dunes . . . Automobile Club . . . Prom Committee . . . G. A. C. Stamps and Bonds

NORTON, DEAN
Bright eyes and a shiny nose . . . Basketball B-Team

NOTTOLI, GENE
Little green jalopy . . . Football . . . Printing . . . Stage Crew . . . Monitor

Row Four

NOVAK, MARTHA
Smiling thru . . . Monitor . . . Prom Committee . . . Commercial Club

OEXMANN, CHARLES
Walkie talkie . . . Library Staff

OGREN, DAVID
Guilty! . . . A hankie showed thru the slats in your locker . . . Secretary of Student Discipline . . . Baseball . . . Treasurer of H-Men's Club . . . Hi-Y . . . Court

OLIVER, MARY ELLEN
Maybe she's "Lady Hornblower" . . . Band . . . Morton: G. A. C. . . . Orchestra

OOMS, SARAH
Patterns eveywhere . . . Y-Teens . . . Design for Living . . . Commercial Club

ORR, THOMAS
Snooping Sambo . . . Eat, sleep and a hank o' hair . . . To him it's life . . . Baseball . . . Vice President of Speech Arts . . . H-Men's Club . . . Fall Play . . . Automobile Club

PALAZZOLO, SAM
He's a stone Samson

Row Five

PALMER, HAROLD
He lives at the Palmer House

PECHER, ELAINE
Canary? . . . No, a nightingale . . . Arts and Crafts . . . Glee Club . . . Choir . . . Herald Agent

PECKENPAUGH, JOANNE
The Wit we'd be lost "witout" . . . Red Cross . . . Commercial Club . . . Y-Teens . . . Edison: G. A. C. . . . National Junior Honor Society

PEPPERDINE, WILLIAM
Loping to his classes late

PERKINS, DONALD
Everybody knows him . . . When in need, just ask for Perk . . . Football . . . Track . . . Social Rep. . . . Hi-Y . . . Automobile Club

PETERSON, ROBERT
Photogenic and Artistic

PETRICK, MIKE
Snoozing in the sun

Row Six

PEYTON, DONALD
Sleepytime boy

PHILLIPS, ARLENE
Fluttering little butterfly . . . Stamps and Bonds . . . Commercial Club . . . G. A. C.

PICKFORD, THOMAS
A self-made genius . . . Varsity Baseball . . . Golf . . . H-Men's Club

PINKOWSKI, MAX
What kind of legs are on your piano, Pinky? . . . Track . . . Automobile Club . . . H-Men's Club

PLEVA, STACIA
How's life, Stas . . . Gloomy, ghastly, or absolutely heavenly? . . . Bohemian Club . . . Arts and Crafts . . . Social Rep. . . . Automobile Club

PODLACH, STANLEY
Once a debator, always a debator . . . President of Senior Calss . . . Herald . . . Speech Arts . . . Bohemian Club

POSEY, JEANNE
Short, sweet and studious . . . Spanish Club . . . French Club . . . Morton: G. A. C. . . . Student Council

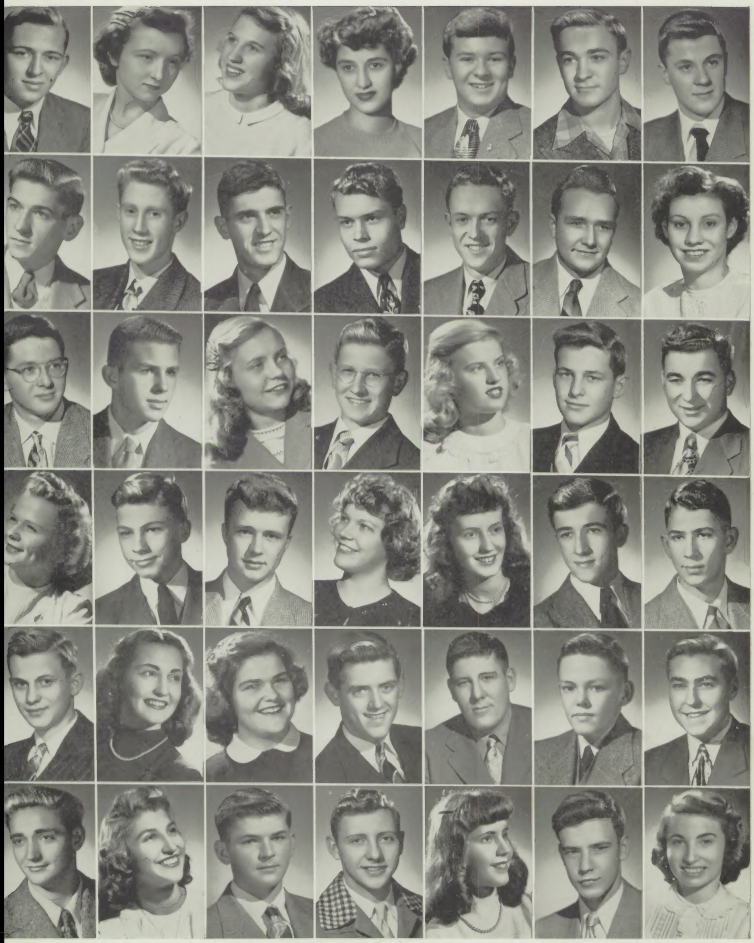

Seniors

Top Row

POWLEY, PATRICIA
Marie, Marie, will you marry me? . . . Monitor . . . Library Staff . . . Arts and Crafts . . . Clothing Club

PRATT, ADELAIDE
Efficient and helpful . . . Girls' Club . . . Clothing Club . . . Monitor . . . Stamps and Bonds . . . Y-Teens

PURYEAR, RITA
A cheery gal with cherry-colored hair . . . Glee Club . . . A Cappella Choir . . . Automobile Club . . . Y-Teens . . . Triple Trio

QUEEN, NORMA
Princess

QUINN, FRANK
Now you're screamin' . . . Automobile Club . . . Monitor . . . Track

REGLIN, SHIRLEY
Fascinating wink . . . Library Assistant . . . Social Rep. . . . Monitor . . . Pan American League . . . Junior Band

RHEA, SHIRLEY
Hoo Rhea . . . Dunes Agent . . . Volleyball . . . Monitor . . . Y-Teens

Row Two

RIBICKI, VIRGINIA MARIE
Art for the sake of Va . . . Monitor . . . Secretary-Treasurer of Arts and Crafts Club . . . Social Rep. . . . Junior Classical League . . . Swimming Team

RICHARDS, DENISE
Always a good word and a smile . . . Junior Band . . . Y-Teens . . . French Club . . . Junior Classical League

RICHARDSON, EDWARD
To be or not to be

RIDER, IRENE
We know they're a terrific team . . . but which is Jean and which Irene? . . . Spanish Club . . . Ace of Clubs

RIDER, JEAN
A dual personality? . . . Spanish Club . . . Ace of Clubs

RITTER, SALLY
Forgetful, but not forgotten . . . President Band and Orchestra at Edison . . . Senior Band . . . Secretary and President Red Cross . . . Y-Teens

ROBENHORST, JOAN
Talkative

Row Three

ROBERTS, JACELYN
She never heard of H202 . . . Swimming Team . . . House of Rep. . . . Automobile Club . . . Social Rep.

ROBERTS, MARYON
Dramatic . . . Quite the character . . . Monitor . . . Morton: G. A. C. . . . Thrater Guild . . . Choir

ROBERTSON, RUBYE
A rare jewel

ROBINSON, DOREEN
Such a snub-nosed imp . . . G. A. C. . . . Bookroom . . . Automobile Club

ROPER, HARRY
Check your hat and coat . . . Monitor

ROTAS, MARY
Now we have lovely five inch ads here . . . Herald Staff . . . Assistant Ad Manager . . . Social Rep. . . . Girl Reserves . . . Prom Committee . . . Chorus

ROUTA, JOHN
Monkey-face amazon . . . At home in the trees . . . Track . . . Hi-Y . . . Arts and Crafts . . . H-Men's . . . Swimming

Row Four

RUPERT, FRANK
Limpy lazily lopes to school . . . Football . . . Automobile Club

RUTHERFORD, JEAN
Is your sister a star? . . . Commercial Club

RUTKOWSKI, IRENE
Lots of steam

SABINSKE, WALTER
A charming disposition . . . Spanish Club . . . Senior Band . . . Golf . . . Golf . . . House of Rep.

SAGAN, PAULINE
Speedball, basketball, volleyball . . . makes no difference to Pauline She's a star . . . Junior Classical League . . . G. A. C. . . . Commercial Club . . . Senior Band

SCHMAL, DANIEL
He's not that little . . . that you gotta whisper his name . . . Stamps and Bonds

SCHOON, ELLEN
Four Rousing Rahs!—Pep Club

Row Five

SCHUTZ, PERRIN
Make like a duck . . . Varsity Swimming . . . H-Men's . . . Hi-Y

SCHWENKE, THEODORA
So ya want a campaign manager . . . Ace of Clubs . . . Y-Teens . . . Band Automobile Club . . . Junior Classical League

SEGALLY, MARY ANN
Toot Toot . . . Here I come

SEIGEL, LOIS
Modern design makes the big difference . . . Cheerleader . . . Speech Arts . . . Spanish Club

SETTY, JEANNE
Everything nice—that's what she's made of . . . Social Rep. . . . Design for Living . . . Edison: Girls' Glee Club President

SEVERSON, MARSHALL
Smarty . . . You and your old chemistry grades . . . Debate . . . Speech Arts and N. F. L. . . . Monitor

SHOEMAKER, BEVERLY
Mad for life . . . Crazy like a fox . . . Pan American Club . . . Automobile Club . . . Y-Teens . . . Monitor

Row Six

SIDENBENDER, JAMES
Roll out those drums . . . Senior Band . . . Junior Band . . . Drum Major . . . House of Rep.

SIEGLER, HERBERT
Gueten Tag . . . German Club . . . Chorus . . . House of Rep. Choir . . . Stamps and Bonds

SIMMONS, JOAN
Life can be beautiful

SIMONS, JACQUELINE
A chorus gal . . . Chorus . . . Y-Teens

SKUFAKISS, BEATRICE
The best in sport writing . . . Dunes . . . Herald . . . Junior Classical League . . . Quill and Scroll

SLOVER, JAMES
Guess who likes candy?

SLAVENA, JOHN
Laughing boy . . . German Club . . . Monitor

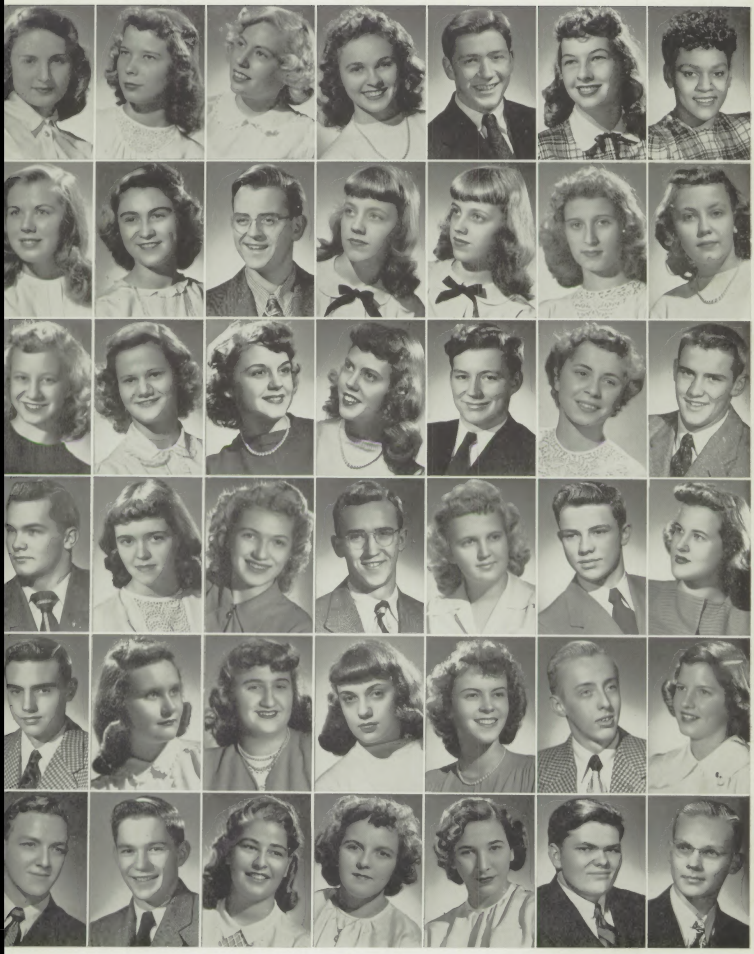

Seniors

Top Row

SMALLEY, LEONA
A dual personality . . . G. A. C. . . . Spanish Club . . . Social Rep.

SMALLEY, LORRAINE
Famous for her tall tales . . . G. A. C. . . . Pan American League . . . Social Rep.

SMITH, CHARLOTTE
Always up to her neck in trouble . . . Red Cross . . . Treasurer of Chorus . . . Glee Club . . . Choir

SMITH, JEAN
The Woman of Witticisms . . . Artistically involved . . . Arts and Crafts . . . Herald Staff . . . Biology Club . . . Junior Classical League . . . Quill and Scroll

SMITH, LARRY
The regular crew cut kid . . . Very beautiful swimmer . . . Ace of Clubs . . . Freshman Senator . . . Varsity Swimming Team . . . H-Men's

SMITH, PATRICIA
Buy your Dunes from me . . . Dunes agent . . . Commercial Club . . . Girl Reserves

SOLAN, PETER
Grown in a green house

Row Two

SOLIC, DOROTHY
Piano pounder . . . Y-Teens

SPEISER, EVELYN
Variety's the spice of life

SPIROFF, VIRGINIA
Fascinating female . . . Y-Teens . . . Dunes Business Staff

SPRINGS, PEGGY
Bubblying over . . . Y-Teens . . . Commercial Club . . . Swimming Team . . . Stamps and Bonds

SPUNGEN, SHELDON
Hold that line . . . Football . . . House of Rep. . . . "Ghost Train" . . . H-Men's

STANAGE, BARBARA
Big blue eyes that register surprise . . . Automobile Club . . . Prom Committee . . . Edison: Library Staff . . . Red Cross . . . Monitor

STEPANCEVICH, EVA
Any relation to little Eva? . . . Y-Teens

Row Three

STEVENS, THOMAS
My friends . . . President of the Speech Arts Club . . . Ace of Clubs . . . Debate Team . . . Senator of Junior Class . . . Chairman of the Forensic Board

STEWART, HARRIETT
Saving Stamps Sue . . . Monitor . . . Stamps and Bonds . . . Girls' Chorus

STOCKER, SHIRLEY
She was wild about Business Law . . . G. A. C. . . . Health Office . . . Monitor . . . Girls' Glee Club

STONE, JERRY
He's got rocks in his head . . . Automobile Club

STOUT, BARBARA
Kinda sweet, that she is . . . Choir . . . Automobile Club . . . Edison: Glee Club

STRASBURG, DOLORES
Whispers

SULENTIC, ELAINE
Sober Sue . . . Edison: G. A. C. . . . Play

Row Four

SWINEHEART, HAROLD
Yak! Yak! He's a card

SZAKATITS, CLARISSE
Sneese her name . . . Commercial Club . . . Girls' Chorus . . . Roosevelt: Monitor

SZENDREY, JOSEPH
Squirming for air . . . He loves it . . . Aeronautics . . . German Club President . . . Hi-Y . . . Automobile Club

TAKACS, LOUIS
Baseball Ace . . . Ace of Clubs . . . Basketball B Team . . . Baseball . . . Visual Aids . . . H-Men's

TANCREDI, CECILIA
Typewriter Fighter . . . Y-Teens . . . Commercial Club . . . Nurses' Office . . . Chorus

TANKE, BARBARA
Pretty plus brains . . . What more can you ask? . . . Treasurer of the Ace of Clubs . . . Spanish Club . . . Junior Senator . . . Treasurer of Senior Class

TAPPER, GRETJE
Popcorn Polly . . . German Club . . . Library Staff

Row Five

TEBODO, LOUIS
Well Fuzz, you escaped too . . . Ambition: Police Chief . . . Track . . . Football . . . H-Men's

THERRIEN, DOROTHY
She's got a scientific mind . . . Junior Classical League . . . G. A. C. . . . Monitor . . . Edison: G. A. C.

THOMAS, TOM
Fourth of July firecracker . . . Pop! Swimming Team . . . Automobile Club . . . Spanish Club

THOMPSON, DONALD
Heaven can wait

THON, GEORGE
An iron will . . . Football . . . Monitor . . . Frosh-Soph Basketball

THORNTON, HAROLD
Boo, boo, boo, boo, of the night . . . Senior Band . . . Hi-Y

TIPPETT, NORMA
Cap Wilson's agitator

Row Six

TONEY, MERLE
Lazy bones, sleepin' in the sun . . . Morton: Basketball . . . Football . . . Hi-Y

TULL, MARION
Yawning forever

TURNPAUGH, TIM
Automobile Club's previous gavel pounder . . . No parking, please . . . Automobile Club . . . Hi-Y . . . Social Rep.

TWEEDLE, EDWARD
Tweedle Dee and Tweedle Dum were going to have a Battle for Tweedle Dee said Tweedle Dum had spoiled his brand new rattle . . . "Broken Dishes" . . . Stage Manager . . . Senior Senator

UHLE, CHARLOTTE
Of the long, long hair . . . Secretary of Girls' Chorus . . . German Club

UNRATH, RICHARD
Rusty . . . Junior Classical League . . . Choir . . . Track . . . Baseball

UZUBELL, LORRAINE CATHERINE
She's a belle . . . Uzubell . . . Social Rep. . . . Arts and Crafts Club . . . Clothing Club . . . Prom Committee

Seniors

Top Row

UZUBELL, RICHARD
Escape . . . At last!

VANDE VORT, LOUIS
The executive type . . . President of Hi-Y . . . Morton: Hi-Y President . . . Band . . . President of Student Council

VAN KOTEN, JACK
Keep in training is his motto . . . Hi-Y . . . Automobile Club

VAN TIL, RAYMOND
The original sleepy hollow boy . . . Arts and Crafts Club . . . Automobile Club

VILLADSEN, LOIS
Past President of the Morton Pep Club . . . G. A. C.

VILLERS, VERNON
Bulging Biceps . . . Tarzan . . . Hi-Y German Club . . . Irving: Basketball . . . Play

VOLKMAN, BETTY
She takes your pulse . . . Nurse's office . . . Monitor Duty . . . Y-Teens

Row Two

WADDELL, LOIS
Oh, for the life of an actress . . . Chorus . . . Arts and Crafts Club

WADDELL, PHYLLIS
There's a song in her heart . . . Choir . . . Triple Trio . . . Glee Club

WADE, PATRICIA
A Slim and Smooth Susie . . . Social Rep. . . . Morton: Red . . . Cheerleader . . . G. A. C. . . . Y-Teens

WALKER, ADELE
Big wig in Commercial Club doings . . . Senior Band . . . House of Rep. . . . Vice President Commercial Club

WALKOFF, SAM
Magic man . . . Social Rep. . . . Monitor . . . Herald Agent . . . Fire Squad

WALLACE, ALLEN
Kreml Gremlin . . . Hi-Y . . . Library Staff

WALLER, GWEN
You say you're in a hurry . . . Y-Teens . . . Commercial Club . . . Red Cross

Row Three

WALTERS, MARILYN
She of the celestial clarinet . . . Senior Band . . . Orchestra . . . Spanish Club . . . Morton: Band . . . Orchestra

WASHINGTON, ROBERT
Booby trap

WASHINGTON, LARRY
A capital kid . . . Basketball

WEAVER, JAMES
Ride 'em cowboy

WEEKS, CHARLOTTE
Southern comfort . . . Got a touch of Texas

WELLS, DOROTHY
Beating lockers in her duty . . . Junior Classical League . . . Monitor

WENNER, ALLEN
Famous for his imitation of "Smoke, Smoke, Smoke" . . . Music, that is . . . Hi-Y . . . H-Men's . . . Spanish Club . . . Tennis Team

Row Four

WHITE, NORMAN
Hi-Y enthusiast . . . Irving: Student Council . . . Red Cross

WHITMAN, ROBERT
Auto-happy . . . Automobile Club . . . Boys' Glee Club

WILCOX, JOANN
A brain away from bunsen burners . . . Ready to set the world on fire . . . Altho that's neither hair nor there . . . Ace of Clubs . . . Junior Band . . . Y-Teens . . Arts and Crafts

WILLIAMS, BEVERLY
Of Commercial Club Fame . . . Red Cross . . . Y-Teens . . . G. A. C.

WILLIAMS, RAY
Chatterbox . . . Spanish Club . . . Monitor

WILLIAMS, VALERIE
Raising cane on the Dunes and Library Staffs . . . Secretary of Pan American League . . . Social Rep. . . . Library Staff . . . Glee Club

WILSON, BILL
What's a goose step? German Club

Row Five

WILTON, JOYCE
Oh, to be around on Dollar Day . . . Treasurer of G. A. C. . . . Y-Teens . . . Junior Classical League

WINKLER, MARILYN JEAN
She'd made a pretty trim lawyer . . . Y-Teens . . . Commercial Club

WINKLER, SHIRLEY JEAN
Bet you'll miss first period psychology, eh? . . . Edison: "Broken Dishes" . . . Monitor . . . Junior Classical League Secretary and Treasurer

WISNIEWSKI, DAN
He walks with his head in the clouds . . . Football . . . Track . . . Hi-Y . . . H-Men's

WITTER, SALLY
She looks good enuf to eat . . . Y-Teens . . . Social Rep. . . . Edison: G. A. C. . . . Red Cross . . . Monitor

DIXON, ELIZABETH
Witty . . . Has a famous line

WOODALL, LOIS
Swinging shoulder strap purses

Row Six

WORLEY, BARBARA
A wistful miss . . . Nurse's Staff . . . Automobile Club

WULF, EUGENE
Now youre howling . . . Track . . . Cross Country . . . Edison: Boys Glee Club . . . Football

WYSONG, NANCY
Bright eyes with the flashy Ford . . . Monitor . . . A Cappella Choir . . . Automobile Club . . . Prom Committee

YOUNGJOHN, JAMES
The guy the gals call "Ripples"

ZIZOFF, NORMAN
You say you want publicity . . . Here's your human dynamo . . . Football Team . . . Social Rep. . . . Stage Crew . . . Boosters' Club

ZOLDOS, MARGARET
A winning smile and those brilliant ideas . . . Design for Living . . . Biology Club . . . Y-Teens . . . Social Rep.

ZUVER, EMILY
Better late than never

Style Show

I Formals

II Line up of models

III The new look

I Line up of suits

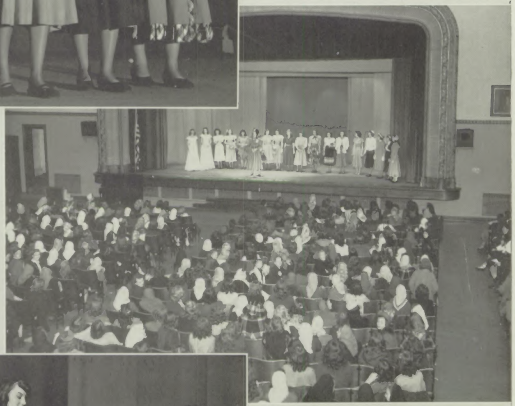

II Big crowd

III Summer relaxation

Senior Band

Junior Band

Senior Band, left side.
Row I: Walters, McMurry, Miller.
Row II: Grenzer, Levin, Nelson, Sharkey, Freese.
Row III. Richter, Montgomery, Ballard, Zoldos, Ellis, Hogue, Burbach, Bossard.
Row IV: Thomas, Barnett, Gorecki, Bapst, Davis, Sanger, Hulsey, Sagan, Canary, Steffen, Cole.
Row V: Korba, Sidenbender, Storm, Janco, DeYoung, Knorr, Taylor, Stevesand.
Junior Band, left side.
Row I: King, McGuire, Collins.
Row II: Richards, Williams, Radloff, Wehr, Roper.
Row III: Cook, Reed, Horwath, Gussman, Starski, Ellingham.
Row IV: Shlensky, Moss, Collen, Wright, Ballard.

Senior Band . . . under the direction of Mr. W. Diercks and Mr. K. Gekeler gave many memorable performances at football games . . . the old woman in the shoe as the climax at the homecoming game . . . gave band carnival which included side shows and dancing . . . gave winter and spring concerts in combination with the Junior Band . . . played for special auditoriums . . . received snappy new maroon and blue uniforms for their spring concert through the co-operation of the school board and Band Parents' Organization . . . gave a spring concert with several novelty numbers to a capacity crowd . . . dance after the concert with a band . . . marched for Memorial Day . . . played in annual spring City Music Festival.

Senior Band

Junior Band

Senior Band, right side.
Row I: Stevens, Brooke, Forbes.
Row II: Black, Townsend, Dilts, Halleck, Doehring.
Row III: Oliver, Baugh, Greer, Vandevort, Nagle, Mills.
Row IV: Walker, Krueger, Alexanderson, Thompson, Qualkinbush, Nelson, Johnson, Luddy.
Row V: Metzcus, Lenzo, Cox, Dillman, Edwards, McLaughland, Parker, Hitt, Conrad, Segally, Thorton, Avenitti.

Junior Band, right side.
Row I: Smith, Doran, DeVries.
Row II: Kuhlman, Minder, Bishop, Blatnicky, Grenzer.
Row III: Kollar, Volz, Lecrone, May, Sumner, Kaniewski.
Row IV: Karnfel, Stuart, Jaworski, Kooken, Ribicki, Bottoroff, Hoekma.

Junior Band, directed by Mr. K. Gekeler, worked hard all year and showed great skill . . . gave concert in combination with the Senior Band . . . worked in marching band season on props for the Senior Band's Shows At Christmas time they gave a Christmas party for each other . . . At the spring concert they wore much deserved uniforms which they received when the Senior Band's new uniforms arrived . . . played in the Spring City Music Festival . . . marched in the Memorial Parade for the first time.

A Cappella Choir . . . The most advanced vocal group in the music department of Hammond High . . . a mixed choir composed almost entirely of juniors and seniors . . . members of this group are required to have had at least one year of vocal training . . . they must also pass an individual test before they are admitted to the choir . . . sang at Kenwood P. T. A., Kiwanis Club, Teachers' Convention, and auditorium sessions . . . During Christmas they sang at Minas', Calumet National Bank, and the City Hall . . . sponsor and director of this group was Miss Esther Waterbury.

Girls' Glee Club . . Chosen from all four classes . . . those with acceptable voices are eligible for this group . . . this year the Glee Club participated in the annual Christmas program . . . sang at the open house of the Goodwill Industry . . . caroled at the Board of Education . . . sang in many of the auditorium sessions, Spring Concert, City Music Festival, Baccalaureate, and Commencement . . . sponsored and directed by Miss Esther Waterbury.

Girls' and Boys' Chorus . . . beginning vocal groups in which the students get their elementary training in order that they may be promoted to the more advanced groups . . . any student is eligible for one of these, providing he or she is able to pass certain singing requirements . . . both groups sang in the Christmas program, Spring Concert, City Music Festival, and various auditorium programs . . . This group was sponsored by Miss Esther Waterbury.

Senior Sextette . . . Harmonettes . . . Melodears . . . won first ratings in State Ensemble Contest . . . Caroled at Calumet Bank at Christmas time . . . sang for numerous church groups, Women's Club, teas . . . held special parts in concerts . . . Senior Sextette also sang at Mardi Gras, Burton Holmes Lecture, Hammond Teachers' Association Banquet.

Picture I

A Cappella Choir

Row I: Crooks, Stout, Somerville, Hays, J. Miller, Koon, Wysong, Pellar, McKay, Houston, Freeman, Fowler.

Row II: Eidam, Petcher, M. Miller, Allen, Miligan, Lenz, Maybaum, Frentz, Volkman, Kiel, Kouris, Muri, Puryear, Banse.

Row III: Markus, Acheson, Hodge, Harwell, Lunsford, Siegler, Messenger, Moore, Harper, Thomas, Charleston, Bradbyer.

Row IV: Unrath, Storm, Kelly, Palmore, Stalcup, T. Daily, Bussert, J. Daily, Gederian, Reese, Ballard, Powers.

Girls' Glee Club

Picture II

Row I: Piatt, Adams, Tryon, Perry, Petty, B. Smith, Briesacker, Stacy, D. Smith, Pippenger, Rodopoulos, Denihan.

Row II: Goodson, Williams, Darrah, Saffer, Shevill, Anderson, Liebach, Sanger, Turner, Waddell, Matthews, McCord.

Row III: Brockmann, Domke, Kintzing, Wilson, Affleck, Armstrong, Summervill, Ahlborn, Baldwin, Tanasijewich, Swiontek.

A Cappella Choir

Girls' Glee Club

Senior Seven

Koon, Markus, Frentz, Banse, Maybaum, Miller, Pecher, Piatt (accompanist).

Melodears

Row I: Perry, Stout, Fowler, Freeman.
Row II: Tanner, Smith, Hays.
Row III: Puryear, McKay.

Harmonettes

Row I: Kintzing, Anderson, Tanasejevich, Baldwin.
Row II: Domke, Waddell.
Row III: Bagby, Volkman, Swiontek.

Girls' Chorus

Row I: Tanner, Johnston, Halbrook, Huebner, Oldham, Howat, DeBarge, Wehr, Ault, Kolpin, Nelk, Nage.
Row II: Alexander, Darling, Thomas, Hammond, Alyea, Hoffman, Miller, Houseworth, Jongsma, Bruchman, Dilts.
Row III: Routa, Litz, McCready, Jones, Evans, Maley, Korba, Crouch, White, Kowdlysyn, Gidney, Ullrich.
Row IV: Kalbac, Cuprak, Straind, O'Conner, Solos, Deutch, Langloh, Waller, Khree, Nicholas, Anderson, N. Wehr.

Boys' Double Quartetette

Miss Waterbury at piano.
Front row: Ballard, Freeman, Reese, Moore, Babe.
Back row: Abel, Miofsky, Lunsford.

Boys' Ensemble

Row I: Lloyd, Kothlow, Avel, Fairchild, Abney, Babe.
Row II: Miofsky, Hanock, Moore, Kopp, Steele.

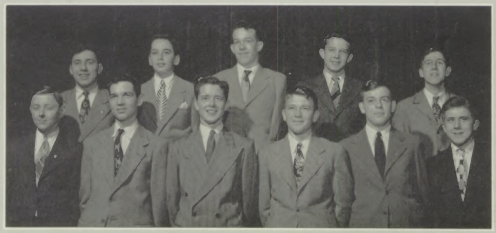

Tommy

—by Howard Lindsay and Bertram Robinson . . . presented by the 1944 graduating class featured the rivalry of Tommy and Bernard, the card, for the hand of the sweet Marie . . . The excitement and hilarity were enhanced by the poor henpecked Mr. Thurber.

A Paris Creation:
Father, Marshall Severson; Bernard, Jack Mitchell; Marie, Pat Powley; Mother, Nadine Muri; Judge Wilson, Al Wenner; Tommy, Bill Brandt.

CAST

Tommy Mills	Bill Brandt
Marie Thurber	Pat Powley
Bernard	Jack Mitchell
Mrs. Thurber	Nadine Muri
Mr. Thurber	Marshall Severson
Judge Wilson	Al Wenner
Mrs. Wilson	Maryon Roberts
David Tuttle	Shel Spungeon

Compromise:
Tommy, Bill Brandt; Marie, Pat Powley; Bernard, Jack Mitchell.

Around piano:
Bernard, Jack Mitchell; Tommy, Bill Brandt; Marie, Pat Powley.

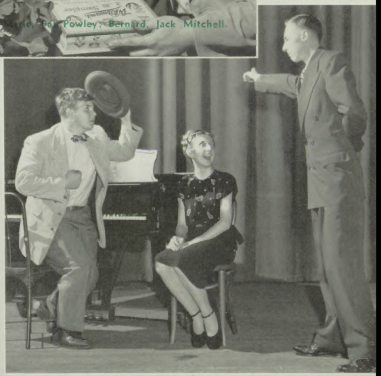

Disgust:
Bernard, Jack Mitchelll; Mother, Nadine Muri; Father, Marshall Severson

Baseball

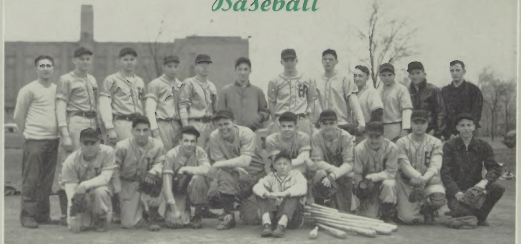

I BASEBALL TEAM
Kneeling: Krieger, Dickinson, Verboom, Hunt, Wilkins, mgr.; R. Neidow, Kokinda, Norton, Ogren, Fox, mgr.; Brennan, mgr.
Standing: Peglow, mgr.; Malone, Pickford, Babcock, J. Neidow, Orr, Clark, Straight, Houck, Milazzo, Mr. Patterson, Callahan.

II INFIELD
Sliding to base: R. Neidow.
Tagging: Verboom.
Standing: Dickinson, Krieger, Babcock, Mr. Patterson.

III PITCHERS
Watching: John Neidow, Orr, Malone, Clark, Callahan.
Pitching: Pickford, mgr.

IV CATCHERS
Kneeling: Hunt, Ogren, Straight.
Standing: Fox, mgr.; Milazzo.

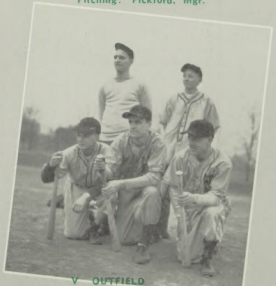

V OUTFIELD
Kneeling: Howe, Kokinda, Norton.
Standing: Peglow, mgr.; Wilkins, mgr.

Thinlie's Nosed Out by Anderson's Indians 32 to 30

The first meet of the year was a dual meet at the University of Chicago in which the Wildcats were ripped 54½ to 45½ by Fort Wayne Northside.

Tech and Clark met more than their match in Hammond as they were trounced 83 to 59 to 19 in the city meet.

A triangular meet against Hobart and East Chicago Roosevelt ended in a lopsided victory with Hammond scoring 86 points, Hobart 55 and East Chicago Roosevelt 20.

The Wildcats then traveled to Notre Dame to meet and defeat Elkhart, Mishawaka and LaPorte in a four-way meet. Elkhart was bested 62½ to 45½, with the other contenders far behind.

The Cats, former division champs, relinquished the Western Conference title when they were nosed out by Gary Froebel 56 to 52. Eleven other schools competed.

Out Door

The outdoor season started off on the wrong foot when the Wildcat thinlies were edged by the Flying Panthers from Gary Roosevelt 51 to 45 in a triangular meet on the Purple oval. Froebel followed close with 42 points.

Hammond changed its pace as it played host to Hobart with a crushing 71½ to 37½ win.

On April 24 the Wildcats won the Roosevelt Relays for the seventh consecutive year. The Purple tracksters trounced 13 other schools with a total of 89½ points, the highest number ever scored in this meet.

Routed by a score of 90 to 19, East Chicago Roosevelt was probably the easiest opponent of the season to face Hammond.

The first day of May was quite a day as the Wildcats rolled over Gary Froebel 55½ to 45¾ to capture their seventh Western division crown. Two marks were erased by Hammond as Jim Harper high jumped 6' 2" and the 880 relay team composed of Bob Thomas, Louis Tebedo, Tom Shaw, and Walter Bogielski covered the distance in 1:33.5.

Hammond High racked up 54 points at Mishawaka to cop its fifth straight NIHSC track and field championship. Gary Froebel and Lew Wallace tallied 29½ points apiece to tie for second as the Western division ran off with eleven of thirteen blue ribbons. "Ronnie" Molen turned in a record-breaking mile performance, taking the lead on the back stretch of the final lap to win by 20 yards. Jim Harper won the high jump at 5' 11¾" and "Ernie" Blackburn put the shot 51' 3½" besides placing second in the high jump.

The Wildcats qualified nine men and both relay teams for the state meet as they swept the East Chicago sectional breaking four records and tying another in the process. They bagged 67 points to 27 for second place Tech.

Hammond set new conference times when "Ronnie" Molen ran a 4:33.9 mile; "Ernie" Blackburn tossed the shot 52' 10½"; Jim Harper leaped 5' 11" and the 880 relay team broke the record with a 1:33.4. Walter Bogielski tied the 100 yard dash with a 10 second effort.

Baseball Squad Showed Spirit

This year despite the drawback of lack of practice because of poor weather conditions, the Purple nine, under the mentorship of Coach "Pat" Patterson, won ten of eighteen games.

Seniors pacing the team included: J. Neidow, Babcock, Dickinson, Ogren, D. Neidow, Orr, Clark, Pickford, Malone, Norton, Kreiger, and Hunt.

BASEBALL SCHEDULE 1948 HAMMOND HIGH

Hammond	High	School	6	Dyer	5
Hammond	High	School	13	Griffith	7
Hammond	High	School	4	Hammond Tech	4
Hammond	High	School	10	Michigan City	9
Hammond	High	School	9	Clark	3
Hammond	High	School	15	LaPorte	2
Hammond	High	School	16	Griffith	6
Hammond	High	School	0	Whiting	8
Hammond	High	School	12	Noll Central	2
Hammond	High	School	0	Tolleston	2
Hammond	High	School	5	Emerson	7
Hammond	High	School	1	Roosevelt	3
Hammond	High	School	9	Washington	3
Hammond	High	School	7	Tech	8
Hammond	High	School	3	Noll Central	5
Hammond	High	School	3	Clark	9
Hammond	High	School	6	Whiting	3

I VARSITY TRACK TEAM
Row I: Farr, A. Mallehan, Tebodo, Routa, Blackburn, Harper, L. Adams, Jones, Tsatsos, Gullickson, Eggers, Funston, Bruner, Elm.
Row II: Beckman, mgr.; Embry, Bond, Davis, J. Adams, Youngjohn, Ball, Bogielski, Thomas, Molen, Fowler, Ferguson, Harper, Mennings, Crowe, Shaw, Graves, Stevens, Cutler, Coach Wonsowitz.

II B TEAM TRACK
Row 1: Bleck, Lunsford, R. Mehler, Fitzgerald, Stump, Wagner, McDonald, Benson, Black, Friend, Vicari, Morse.
Row II: Coach King, Solan, Dubs, Strang, Abrahamson, Mahns, Schmidt, Wagenblast, Ferguson, Stelling, King, Mender, Oakley, Solan, Neve, Hitt, Smith, Fischer, mgr.

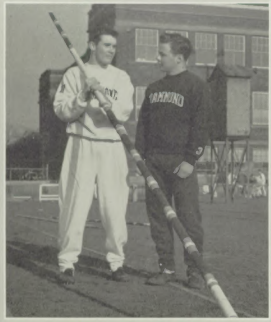

III POLE VAULT
Routa and Youngjohn.

IV SPRINTERS
Seated: Tebodo, Tsatsos.
Kneeling: Bogielski, Thomas.

Mile Relay Team

Row I: Adams, Mallehan.
Row II: Molen, Eggers, Jones, Harper, Fowler.

Half Mile Relay Team

Row I: Tsatsos, Bogielski, Tebodo, Thomas.
Row II: Embry, Farn, Shaw.

MILERS
Molen, Stevens, Bruner.

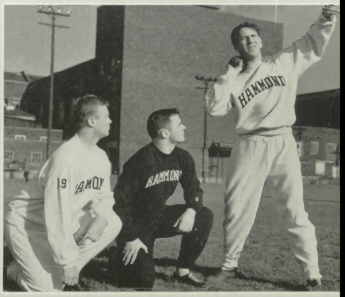

SHOT PUT
Funston, Ball, Blackburn.

I LOW HURDLES
Ein, Ferguson, Thomas.

II HIGH HURDLES
Ein, Ferguson.

III BROAD JUMP
Watching: Bogielski, Bond.
Jumping: Gullickson.

IV HIGH JUMP
Watching: Blackburn.
Jumping: Harper.

Hi-Y Father and Son Banquet

Mayor Vernon Anderson and President Mike Korba, Association Week

Style Show

Association Parade

A new look in band uniform

Newly elected Association officers, Stoltz, Thompson, Volkman

Automobile Club Float, Association Parade

Hats . . . hats

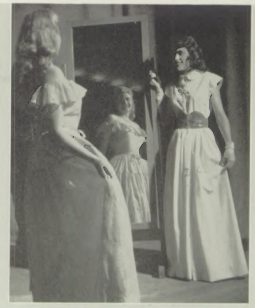

Reflection—at the Style Show

Magnolia blossoms
and blossoms

Miss Thiel and her advisory champs

More Hats

Parade through town

I Sam and twirlers.

II Louie, the ghost.

III Mr. Muri at the organ.

IV "Hammond Loyalty."

V Study in confetti.

VI Walkoff the magician and Miss Bollenbach

VII Chest X-ray truck.

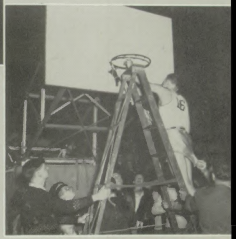

VIII Babcock taking down nets after sectional championship.

The Jug Band

The Booster Club in action.

The walk in winter.

All schools Spanish Fiesta.

Chalk talks to music.

Beat Washington!

National Honor Society 1947-48

Margaret Abatie
Gayle Barber
Barbara Bashore
Barbara Bement
Norma Bethea
Jane Black
Peggy Brasher
Dorothy Brooke
Marcella Ciucki
Florence Cleveland
Norman Cox
Marvin Davis
Rosemary Dean
Leana Dishaw
Rosemary Erlenbaugh
Mary Flaherty
Thomas Foreman
Edward Fredericks
Janet Frentz
Beatrice Gesmond
Judy Greene
Nancy Griffith
Ralph Grinter
Natalie Hendricks
Robert M. Henry
Nannette Hess
John Highsmith
Myrna Hildebrandt
Marilyn Hinesley
Helen Hitt
Thomas Johnston
Nancy Jones
Phyllis Knierieman
Mike Korba
Mary Korellis
Elizabeth Laird
Alice LaMantia
Joy Lenz
Charles Long
Donna Longstreet
Shirley McKay
Patricia McMurry
Nyeita Miller
Eugene Mills
Joan Peckenpaugh
Thomas Pickford
Stanley Podlach
Jeanne Posey
Rita Puryear
Edward Richardson
Irene Rider
Jean Rider
Sally Ritter
Walter Sabinske
Theodora Schwenke
Lois Seigel
Jean Smith
Pete Solan
Thomas Stevens
Louis Takacs
Barbara Tanke
Edward Tweedle
Vernon Villers
Marilyn Walters
Joan Wilcox
Barbara Worley

Congratulations
to the
Class of 1948
from

HAMMOND CITY ADMINISTRATION

VERNON C. ANDERSON, Mayor

EDWARD B. BELLAMY, City Clerk

STANLEY A. TWEEDLE, Judge

MEMBERS OF THE COMMON COUNCIL

ELMER ROSE, President

ADOLPH SWIONTEK
ROY BEUCUS
MALCOLM STEWART
WILLIAM M. MEISEL
RALPH DONHAM
JOHN O'DONNELL
G. HOMER WOLF
JOHN A. KILARSKI

ADVANCED

EDUCATION

MEANS

INCREASED

EARNING

POWER

INDIANA UNIVERSITY
CALUMET CENTER

DAY AND EVENING CLASSES
FULL AND PART TIME PROGRAMS
CREDIT AND NON-CREDIT COURSES

Classes Held in Hammond High School
East Chicago Roosevelt and the University Building

SESSIONS BEGINNING IN

JUNE, SEPTEMBER AND FEBRUARY

3901 Indianapolis Boulevard EAST CHICAGO Phone 4240

A Word of Appreciation . . .

♦ We are deeply grateful to the Alumni of Hartnett College, whose splendid records in business have made possible our growth and success as business educators. The distinction our young men and young women have brought to us is sincerely appreciated.

♦ We invite into membership with us other young men and young women who may wish to follow in the steps of those who have achieved success and happiness in preparing for their life's work in our school.

JEROME P. HARTNETT,
President

Compliments

St. Margaret

School of

Nursing

Be Independent!

Learn Beauty Culture for a
Lifetime Profession

Schaaf Beauty College

5453 Hohman Avenue
HAMMOND, INDIANA
Phone 5515

See ANNABETH LARSON, Director
. . . Free Consultation

"Oldest Established Beauty School in the
State of Indiana"

HAMMOND SCHOOL OF PIANO AND VIOLIN

Edna Baxter Bruner

PIANO — VIOLIN
HARMONY — ENSEMBLE
CONCERT COACH

Room 12, 5116 Hohman Ave. Sheffield 3357

Compliments
of

THE CARROLL
BEAUTY
SHOP

61 Muenich Court
Phone Sheffield 2180

Jack Ogren & Co., Inc.

Insurance

—Phone—
Sheffield
Seven
Seven

5451 Hohman Avenue Hammond, Indiana

Jack Fox & Son

The Place To Go
For The Brands
You Know.

Hammond Bldg.

Rosalee

SMART APPAREL

5259 Hohman Avenue

JOHN'S RESTAURANT

"Where the Students Eat"

♦

Across from the High School

"Say It With Flowers"

CALUMET FLORAL COMPANY

Phone Sheffield 42

5462 CALUMET AVENUE

All Makes Typewriters—Bought—Sold—Rented and Repaired

L. C. Smith Standard and Smith Corona

Portable Typewriters

"Hammond's Only Complete Office Equipment Store"

523 State Street, Four Doors East of Post Office

Compliments of

BARELLI FURNITURE AND APPLIANCE COMPANY

463 State Street
Phone 159

Armstrong's

IRVING CHAYKEN, PRESIDENT

Hammond's Leading Jewelry Store

INDUSTRIAL SHEET METAL CO., INC.

WM. M. BELL — E. D. BENNINGTON

♦ ♦ ♦

— INDUSTRIAL SHEET METAL WORK —

Exhaust — Blast Systems — Hoppers — Breechings — Etc.

COMPLETE POWER EQUIPPED SHOP

Shearing, Arc Welding and Rolling of Light Plate Angles and Bar Braces

544 TRUMAN SHEFFIELD 316

THE REISSIG AND PHAIR AGENCY, INC.

General Insurance

478 STATE STREET PHONE SHEFFIELD 98

EDWARD L. PHAIR HENRY O. REISSIG

WHERE QUALITY IS SUPREME

App's Modernmost Mart

8241 Hohman
MUNSTER, INDIANA

Congratulations . . .

CLASS OF 1948

NORTHERN INDIANA STATIONERY CO.

5307 Hohman Avenue Sheffield 111

Hammond, Indiana

COMPLIMENTS

OF A

FRIEND

UNIVERSITY PHARMACY

Prescriptions

Excellent Fountain Service

Students Welcome

Compliments of

FRIDAY SUPER SERVICE STATION

7104 Kennedy Ave.

Hessville, Indiana

Russell 8038

The Home of
C. Harris and R. Henderson
Mechanics

Compliments of

Hammond Insurance Agency, Inc.

EDMUND H. KLEIN, Mgr.

Phone Sheffield 3881

140 Sibley Street
Hammond, Indiana

Richwalski Coal Co.

Coal — Sporting Goods

Boats — Guns — Tackles — Shells

Phone Sheffield 774

820 150th St.

Hammond, Indiana

CONGRATULATIONS

Class of 1948

Sincere congratulations to you one and all—with every good wish for future filled with happiness and achievement. You are invited to the use of our news columns to record your newsworthy efforts as you travel along life's pathway.

THE HAMMOND TIMES

CALUMET REGION'S HOME NEWSPAPER

Compliments of

J. J. Newberry Company

5c—10c—25c

Store

Compliments of
AMICK
Radio and Appliance
Sales

457 State Street

Hammond, Ind.
Phone Sheffield 685

Compliments of
TIP TOP SUPER
MARKET

Phone Sheffield 2055

5823 Calumet Ave.

Southmoor
Food Shop

5944 HOHMAN AVE.

Sheffield 4890
Hammond, Ind.

Southmoor Hotel

BRAHOS
SWEET SHOPPE
Luncheon—Candies
Ice Cream

5321 Hohman Ave.

Phone Sheffield 10321
Hammond, Indiana

Compliments
of
WOLF'S
RESTAURANT

HESSVILLE

If It's

BORDEN'S

It's Got To Be Good

Protect Precious Eyesight

With

Plenty of Good Light

NORTHERN INDIANA
PUBLIC SERVICE COMPANY

Compliments of
BURGER'S
I. G. A. SUPER MARKET
8231 Hohman Ave.
Just North of Ridge Road

COMPLIMENTS
OF A
FRIEND

WE WILL HELP YOU TAKE AN

Inventory . . .

Of Your Insurance
Needs And Your
Insurance Policies.
. . . No Obligation.

The Lake County Agency, Inc.

Calumet Bldg. Phone Sheffield 4440

Compliments of
WALKER LUMBER AND
SUPPLY
5835 Calumet Avenue Sheffield 8012

Compliments
of
NEUMODE HOSIERY
SHOP
5140 Hohman Avenue

Compliments
of
HAMMOND FRUIT
MEAT DEPT.
Ervin Weiss, Proprietor

Compliments of
BRAZILIAN COFFEE
STORE
550 173rd St. Phone 6568
Eric Schmidt

SMITH
Decorating Company, Inc.
THERE IS NO SUBSTITUTE
FOR QUALITY
5411 Hohman Avenue
Sheffield 563
Phone Orders — Free Delivery

Compliments of
BORDEN
DRUG
COMPANY

STEVE'S DRY GOODS

Kennedy Avenue

Hessville, Indiana

Frames, Wheels, and Axles Straightened

D-P Auto Construction

24 HOUR WRECKER SERVICE

5141 Oakley Avenue Hammond, Indiana

Telephone Sheffield 107 - 108

Specialized Stoker Coals

Selected Quality

Kirkeiner Sales & Service

COAL & COKE

Hammond, Indiana

Office and Yards

306 Condit Street

Phone Sheffield 5160

BECKER STREET FLOWER AND GIFT

We Telegraph Flowers

5752 Calumet Avenue

Phone 458

Compliments of

THE SHOPPERS' STOP

6220 Kennedy Ave.

Hessville, Ind.

Gerald J. Barker

DISPENSING OPTICIAN

Room 813

Calumet Building

HAMMOND, INDIANA

Fifield Pharmacy

6729 Kennedy Ave.

Hessville, Ind.

Built On Service—Maintained Through Friendship

Phone Sheffield 2240

TRI-CITY ELECTRIC SERVICE COMPANY

Electrical Engineering Contracting, and Supplies

422 Willow Court

Hammond, Indiana

I got it at Sear's . . .

Make Sears Your
Headquarters
for
Sporting Equipment

SATISFACTION GUARANTEED
OR YOUR MONEY BACK

Sears

452 State Street
HAMMOND, INDIANA
Phone Sheffield 3620

Compliments of

Mottle

Cleaners

"THE PRESS THAT LASTS"

CONGRATULATIONS

Hammond News Agency

Sheffield 2600 119 State Street

Hammond, Indiana

For BICYCLE REPAIRS

See

AL. J. WALZ

529 State Street

Hammond, Indiana

Phone Sheffield 686

MOLENAAR
HARLEY-DAVIDSON
SALES

5613-15 Calumet Ave.
Hammond, Indiana

Congratulations
Class of 1948

CALUMET
SUNDRIES

Compliments of

BLYTHE BROS.
I. G. A.

7448 Jackson Street
Hammond, Indiana
Phone Sheffield 1011

HARTMAN TRUNKS

Compliments
of

C. J. Lesser

446 State Street

DIAMONDS
WATCHES
JEWELRY
LUGGAGE
and
LEATHER GOODS

FEIDLER
FLORAL
COMPANY
—Hammond's Union Florist—
FLOWERS FOR EVERY OCCASION
♦ ♦
219 Kenwood Street
Hammond, Indiana

Compliments
of
BOYLAN'S
RESTAURANT

MANLIE'S
HAMMOND'S FINEST JEWELRY STORE
Authorized Distributors for
HAMILTON BENRUS BULOVA
GRUEN PIERCE ELGIN
JULES JURGENSEN
Diamond Importers
456 State Street Hammond, Indiana

YOU SAVE!
A Cash Purchase
Is a Cash Saving
at
Penney's

Compliments
of
HESSVILLE
EMPORIUM

Compliments
of
C. W. Bush Company
Wholesale Distributors
of
BUTTER and EGGS
6708 Arizona Sheffield 2147
HESSVILLE, INDIANA

Compliments
of
HESSVILLE
DEPARTMENT
STORE
Hessville, Indiana

THE CALUMET NATIONAL BANK

of Hammond

Member Federal Deposit Insurance Company
Member Federal Reserve System

HAMMOND, INDIANA

Compliments of

R and S SHOE STORE

FURNITURE RUGS APPLIANCES

HOME EQUIPMENT COMPANY

EVERYTHING FOR THE HOME
MORE OF THE BEST FOR LESS

PHONE SHEFFIELD 1940

5719 CALUMET AVENUE HAMMOND, INDIANA

CALUMET
BOWLING
CENTER

Completely Air Conditioned

EIGHT NATIONAL
STREAMLINED ALLEYS

5851 CALUMET AVENUE

Phone Sheffield 2641
Hammond, Indiana
Joe Gasparovic, Prop.

Compliments of

Estb. 1923
Dick Hoyt
Inc.
TRANSFER & STORAGE

5319 Hohman Ave.
Hammond, Indiana
Phone Sheffield 682

Best of Luck, Class of 1948 from a
1919 Graduate

BILL KOVACSY

HEATING SERVICE
FUEL OILS
VERIFIED—METERED FOR ACCURACY
OIL BURNERS
SALES — SERVICE

SERVICE ON ALL MAKES OF BURNERS

714 Conkey Street Hammond, Indiana
For Fuel, Burn Oil — All Phones Russell 6544

SPORTSWEAR
BLOUSES
PLAY CLOTHES

DRESSES
LINGERIE
HOSIERY

Natalie Shops
5143 Hohman

Congratulations
Class of '48

HAMMOND FRUIT
MART

Best Wishes!

SUTTER'S SUPER
MARKET

R. M. Sutter, Prop.

817 Ridge Road
Phone Munster 387

Compliments of

Jersey Maid Ice Cream Co:

Sheffield 523

821 150th Street

PATRONIZE

OUR

ADVERTISERS

"BUD"
KRIEGER'S
FOOD SHOP

5915 State Line

Phone Russell 7726

Graduates!

Buy Your Sporting Needs

at

KIEFER'S

THE SPORTSMEN'S DEN

7112 Calumet Ave.

Russell 6999

Compliments of

Hammond Floral Co.

7049 Hohman Avenue

Phone Sheffield 3490

Congratulations

From

United Boiler
Heating &
Foundry
Company

C. N. Nau, Pres.

F. J. Nau, Vice Pres.

HOOSIER STATE BANK
OF HAMMOND

A FRIENDLY BANK FOR FRIENDLY PEOPLE

♦

A Member of the Federal Deposit Insurance Corporation

Compliments of

BIEKER CO., INC.

BUILDING MATERIAL

READY-MIXED CONCRETE

COAL — COKE

624 Highland Street Phone Sheffield 3, 37, 58

HAMMOND, INDIANA

HAMMOND'S MOST
POPULAR MOTION
PICTURE THEATRE

CALUMET

SOLINA'S BAKERY

6712 Kennedy Ave.

Phone Sheffield 1527

A BAKER'S BEST

MERCANTILE NATIONAL BANK
OF HAMMOND

HAMMOND, INDIANA

Member of the Federal Deposit Insurance Corporation
The Federal Reserve System

THE

BECKMAN SUPPLY COMPANY

Building Materials and Specialties

ROOFING — INSULATION

COAL — COKE

HARD COAL — KINDLING WOOD — LOGS

Phone Sheffield 1490 for Prompt, Courteous Service

527 Michigan Street Hammond, Indiana

Compliments of

INDIANA IRON & METAL CO

We Buy All Kinds
of
Waste Paper
Scrap Iron
Metal
Rags, Tires, Tubes
Industrial Salvage Our Specialty

ALL PHONES
SHEFFIELD
4413

8 TRUCKS
TO SERVE
YOU

14 Years of Prompt, Courteous Service
36 Willow Court (formerly Plummer Street)
HAMMOND, INDIANA

Compliments of

GUNDY'S I. G. A.

HESSVILLE,

INDIANA

Phone Sheffield 1086

SERVICE HARDWARE

Hardware — Paints and Housewares

5631 Calumet Avenue

RED ROOSTER

Specialized Hamburgers

Chops and Steaks

6024 Calumet Ave.

Hammond, Ind.

Sheffield 10082

"Service With a Smile"

COMPLIMENTS OF

Calumet Automobile Trade Association

FERRIS SERVICE STATION

169 Kennedy Ave.

Hessville, Ind.

After Dance or Theater

Come to

SORRENTO'S

FOR

YOUR SNACKS

3904 Ridge Road

THE OEXMANN FUNERAL HOME

Phone Sheffield 1057

5713 Hohman Hammond

CAM LAN
132 Sibley

SPECIAL CHINESE FOODS

CHOP SUEY TO TAKE HOME

Ruskin Drugs

ABE RUSKIN — ETHEL RUSKIN
R. Ph. R. Ph.

6820 Calumet Avenue Phone Sheffield 10246

Hammond, Indiana

Vaughn's Upholstering

724 173rd Street Hammond, Ind.

Phone Sheffield 6014

GOODYEAR SERVICE

State and Oakley
Russell 7375
Hammond, Indiana

BEST WISHES TO
D. O. H. H. S.

A Maid-Rite Sandwich is made of pure
beef, nothing added, and always ground
in our kitchen.

We take pride in bringing you
a Hamburger of the highest quality.

♦ ♦

THE MAID-RITE HAMBURGER SHOP

AIR-CONDITIONED FOR YOUR COMFORT

5815 Calumet Avenue Phone Sheffield 10367

WE MAKE OUR OWN ICE CREAM

Phone Sheffield 56

Beckman Ice Cream Corp.

5638 Hohman Avenue

Hammond, Indiana

NELSON'S
DRUG STORE

Calumet at Carroll

Hammond, Indiana

Compliments of

THE HUD-EL

HESSVILLE

Compliments of

Kathryn Memering

OF THE

Memering Agency

5404 Hohman Avenue

Russell 6607

HAMMOND NATIONAL COMPANY

Insurance and Bonds

MORTGAGES REAL ESTATE TAX SERVICE

PROPERTY MANAGEMENT

H. J. Gescheidler, Sr.
H. J. Gescheidler, Jr.

W. E. Gescheidler
W. A. MacNary

Ruff Building

Phone Sheffield 4000

5248 Hohman Avenue

Compliments of

a

Friend

Sheffield 3344
Wm. S. Petrunich, Mgr.

SOUTHSIDE RADIO
SALES and SERVICE

New—RECORDS—Used

Radios—Phonographs—Appliances
General Electric Dealer
6822 Calumet Ave. Hammond, Ind.

CONGRATULATIONS
CLASS OF '48

Fayette
PARKING STATION

4220 Fayette Street
Phone Hammond 35

Congratulations Class of '48

Smith & Brooks Locker Plants

8230 Calumet Avenue
Munster, Indiana

529 165th Street
Hammond, Indiana

Phone Munster 16

AT ALL TIMES —
FOR ALL OCCASIONS

An Abundant Array of Seasonal Flowers and Potted Plants

Hansen Bros. Florists

Shop and Conservatory

5320 HOHMAN AVENUE
PHONE SHEFFIELD 202

Millikan's

for

SPORTING GOODS

PHOTOGRAPHIC
SUPPLIES
RECORDS AND MUSIC
TOYS and GAMES

EXPERT SERVICE
ON
RADIOS
REFRIGERATION

J. W. MILLIKAN
2 Stores
449 State St. 5259 Hohman
All Phones 2760

Perrin's Recreation Parlor

Reconditioned and Air Conditioned

Indiana Hotel Bldg.

Corner State and Hohman ♦ Hammond, Indiana

BOWLING and BILLIARDS

"Your Favorite Milk"

DIXIE DAIRY CO:

JOHNSON DAIRY SERVICE

Phones Sheffield 319—114

SERVICE — QUALITY

HOME PUBLISHING CO., Inc.

5809 Calumet Avenue Hammond, Indiana

Call Sheffield 2410 for your Printing Needs

PRINTERS Your Publication of Plant or Employee Bulletins Solicited. PRINTERS

♦

Publishers of the LAKE COUNTY GLOBE LEDGER

ON SALE AT

ALL

GOOD FOOD SHOPS

O. E. BOLLS & CO.

Phone Sheffield 1637

Sandler's Army Store

Endicott Johnson Shoes

Sweaters and Trousers for Men and Young Men

469 State Street Hammond, Indiana

Compliments of

HIDUKE FOOD SHOP

Hessville

Sheffield 4813

Member of

Midwest Stores

Compliments of

Triple "J" Food Market

Sheffield 10154

6934 Kennedy Ave.

Hessville, Ind.

Congratulations
Class of '48

Thompson Printing Co.

HAMMOND, INDIANA

ERICSON'S VIOLIN SHOP

♦

5141 Hohman Avenue

Hammond, Indiana

Our Congratulations

To the Members of the Senior Class

BOTTLING COMPANY

T. E. HIGGINS

E. J. HIGGINS

Ellyson Realty Company

INCORPORATED

REAL ESTATE and MORTGAGE LOANS
GENERAL INSURANCE DEPARTMENT

131 Rimbach Street
Phone Sheffield 52

You Choose Your Doctor With Care—
Why Not Your Druggist?

STOLTZ DRUGS

486 State Street
Hammond, Indiana

Compliments of

DOOLIN CLEANERS, Inc.

601 SIBLEY STREET
Phone Sheffield 4404

Tom Doolin Carl Etter

Quint Brothers, Inc:

Automobile - Electrical
Carburetor - Brakes
Parts

257 Douglas Street

Hammond, Indiana
Phone Sheffield 2343

UNIONISM IS AMERICANISM

WHEN YOU GO TO WORK
JOIN THE UNION

Oil Workers International Union Local 210

142 Rimbach Street Hammond, Indiana

HAMMOND PEST CONTROL, Inc.

664 State Street

Hammond, Indiana

J. R. Franklin Sheffield 247

Compliments of

PLAIN VIEW MARKET

Hessville, Indiana

CONGRATULATIONS

We're for You

HESS' PARAMOUNT JEWELER

Help Make This A Day To Be Remembered By Giving Them

A Gift From

PARAMOUNT

5409 Hohman Avenue

Phone Russell 7705

Phones Sheffield 1482-1979

DILDINE, Inc.

Sales — Service

Parts — Repairs

5711 Calumet Ave.

Hammond, Indiana

Phone Sheffield 5802

HAMMOND PLUMBING and HOME SUPPLY

555 State Street

Hammond, Indiana

The Southmoor Apartment Hotel

♦

Phone Sheffield 6100

HOHMAN and ELIZABETH STREETS

HAMMOND, INDIANA

Filling Prescriptions Is All We Do—
But We Do That Well

Phone Sheffield 605
East Chicago 847

HANEY'S PRESCRIPTION CENTER

J. H. KESLING, Owner

Sixth Floor—Calumet Bldg.
801 W. Chicago Ave.
East Chicago, Ind.

Compliments of

FRANK AND BEA'S FOOD SHOP

Hessville

INDIANA'S MOST MODERN
BOWLING ALLEYS

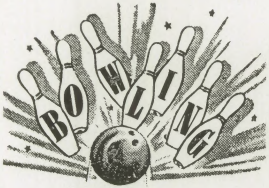

With
Up-to-Date Lunch
Room

Air Conditioned
to 70°
All Summer

20th CENTURY RECREATION
PARLOR

114 State Street Hammond, Indiana

"Just Fine Furs"

BLOOM'S Inc.

COMPLETE FUR SERVICE

◆

5255 Hohman Avenue
Telephone Sheffield 3031
Hammond, Indiana

P. H. MUELLER SONS
Hardware and Mill Supplies
Duco and Du Pont Paints
Phones Sheffield 165-166
416-418 Sibley Street
Hammond, Indiana

DRAPERIES
FURNITURE
LAMPS
SHADES
SMACALL'S STUDIO
5946-48 Hohman Ave.

◆

Walter E. Smacall
Telephone Sheffield 1993

Chicken, Steak, Frog-legs and Seafood Dinners
Catering to Banquets and Parties, Large or Small

1250 Indianapolis Blvd.,
WHITING, INDIANA
Phone Whiting 1250

AIR
CONDITIONED

VOGEL'S
INC.
RESTAURANT
In Business Since 1922

U. S. Routes 12, 20 and 41
14 Miles South from
Chicago Loop
Bus Service to Door

OPEN
THE YEAR 'ROUND

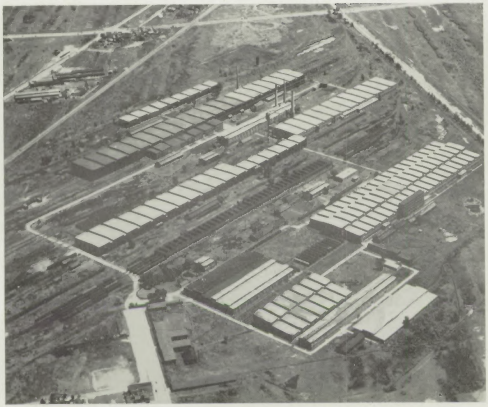

PULLMAN STANDARD CAR MFG.

1414 Fields Street

HAMMOND, INDIANA

Telephone Sheffield 4488

Paxton Lumber Co.

Clarence G. Klug

Office and Yards
4928 Hohman Avenue
Hammond, Indiana

Bowl for Pleasure at

JAY BATCHELOR'S

BOWL-ERA

12 MODERN LANES AND
SODA BAR LUNCHEONETTE

JACK FOX & SON

For
Your Undergrad
Clothes

Hammond Bldg.

W. T. GRANT
"Known for Values"

Hammond's Only
JUNIOR DEPARTMENT
STORE

5213 Hohman Avenue

S. SCIENS
HARDWARE — PAINT —
OIL — GLASS —

Floor Sanders Rented by Day

515 Conkey Street
Phone Sheffield 3664

SILVER'S
Incorporated
JEWELERS

You may buy on our
Convenient Budget Plan
at no extra cost

465 STATE STREET
Phone Sheffield 700

Phone Sheffield 700

S. S. KRESGE CO.

5129 Hohman Avenue

5, 10 and 25c

Phone Russell 7262

Compliments of

JOHN H. WILL INSURANCE AGENCY

724 Conkey Street

Hammond, Indiana

"A Will To Serve You Better"

COMPLIMENTS
OF

May's
Food Shop

111 Ridge Road
Munster, Indiana

Compliments of

ROYAL BLUE
STORE

Sheffield 742

6946 Kennedy
Hessville, Indiana

Smart Campus Classics - - -

to be matched up for
"Steadies" or worn
alone for "Studies"

COME FROM
OUR SHOP
FOR JUNIORS

Second Floor

Edward C. Minas Company
State Street Hammond

FOR PHOTOGRAPHS THAT CARRY A PLEASANT
MEMORY THROUGH THE YEARS

BODIE *Your Photographer*

"PROF." WALKOFF, M. M. M. M.

(Moronic Master of Mystical Magic)

VIERK'S

FURNITURE STORE

6727 Kennedy

HESSVILLE, INDIANA

Sheffield 320

Compliments

of

BURNS FUNERAL HOME

5840 Hohman

Phone Sheffield 260

THE STORE THAT CONFIDENCE BUILT

COUSINS

JEWELERS

CERTIFIED
PERFECT-CUT
DIAMONDS

NATIONALLY
ADVERTISED
WATCHES

QUALITY JEWELERS

Compliments of

Marcus
Supply Co.

5030 Hohman Ave.

Russell 7500

Compliments of

DR. D. M. LOWDEN

Optometrist

Compliments of

CALUMET AUTO
PARTS

5503-05 Calumet Avenue
PHONE SHEFFIELD 1596
Hammond, Ind.

Guarantee Reserve Life
Insurance Company

of Hammond

128 State Street Hammond, Indiana

Phone Sheffield 5448

LIFE ACCIDENT HEALTH INSURANCE

GO WHERE THE GANG GOES

FOR YOUR EVENING TREAT

DIETRICH'S

HOME MADE ICE CREAM

Rent A Tuxedo

FOR SPECIAL OCCASIONS

- WEDDINGS
- PARTIES
- DANCES

We Carry a Complete Line of

TUXEDOS — SUMMER FORMALS

FULL DRESS SUITS

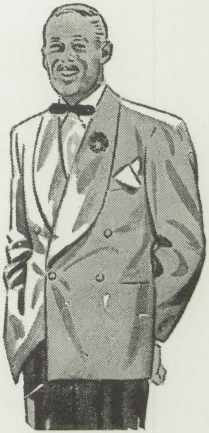

In the Latest Style

— Sizes to Fit Everyone —

Logan's

5315 HOHMAN AVENUE HAMMOND, INDIANA

CUSTOM — TAILORS

PHONE SHEFFIELD 5070

Spend the
Moments of
Your Leisure
in a
World of
Happiness

DANCE
TO THE
MUSIC OF
AMERICA'S
LEADING
BANDS

"Indiana's Most Beautiful Ballroom"

MADURA'S
DANCELAND

Every Tuesday, Saturday, and Sunday

Covers for

THE 1948 DUNES

by

THE S. K. SMITH COMPANY

2857 North Western Avenue

Chicago, Illinois

KLINE'S
MODERN COPIES AND
LETTER SERVICE

OFFSET PRINTING

Anything that can be photographed can be printed.

VARI - TYPING

Offers you the printer's selection of type for offset or mimograph. Use it for yearbooks, contracts, house organs, office forms.

MULTIGRAPHING

Mimeographing and Supplies
Addressing and Mailing

Sheffield 3380
5106 Hohman Avenue

W. F. BLACKMUN COMPANY
INSURANCE

Fire Casualty Life

— PROTECT WHAT YOU HAVE —

— PROTECT YOUR FUTURE —

— INSURE TO BE SURE —

8900 HOHMAN AVENUE SHEFFIELD 8356

Compliments of

ARCADIA LAUNDRY & LINEN SUPPLY CO.

The engravings in the 1948 DUNES were furnished by

ELECTRO-MATIC Engraving Company, Inc.

10 WEST KINZIE STREET

CHICAGO 10, ILLINOIS

Compliments

of

DOWNING

and

WATSON

Compliments of

Central Glass Co.

5625 Hohman Ave.

HAMMOND, INDIANA

•

Phone Sheffield 2304

AIR CONDITIONED . . .
. . . FOR YOUR COMFORT

BRAHOS
COFFEE SHOP

•

5239 Hohman Avenue

"Good Food is Good Health"

COMPLIMENTS OF

HAMMOND LEAD PRODUCTS, Inc.

Phone Hammond 5624

HAMMOND
SCHOOL OF MUSIC

PIANO — VOICE
— ACCORDION —
— ELECTRIC GUITAR —
BAND & ORCHESTRAL
INSTRUMENTS

Approved School for Veterans

Ridge Road
5324 Hohman Avenue
Sheffield 5506

Hammond Stoker & Heating Co.

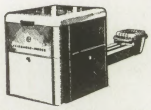

Sheffield 4533

PARTS — REPAIRS — SERVICE

738 State Street Hammond, Ind.

NEIDOW FUNERAL
HOME, INC.

CARRIE LONG

DRESSES—COATS—SUITS—
FURS—MILLINERY

•

5268 Hohman Avenue
Phone Sheffield 2705
Hammond, Indiana

Compliments of

"BUDD"
THE FURNACE MAN

•

Phone Sheffield 1074
576 Fayette Street

FISCHER CLEANERS

COMPLETE CLEANING SERVICE

122-124 State Street

Phones:
Sheffield 303 and 191

Main Plant and Office
Hammond, Indiana

Compliments of

HAMMOND'S MOST BEAUTIFUL JEWELRY STORE
NORMAN JEWELERS

5257 Hohman Hammond

READ

The Herald

Hammond High School's Paper

Hopman Cleaners

DRY CLEANING—RUG CLEANING—FUR STORAGE

731-733 Sibley Street

Sheffield 5040 Hammond, Ind.

"In Hammond Since 1906"

Congratulations Graduating Class

Monarch Conservatories of Music

5421 Calumet Avenue — Phone Sheffield 8640

AMERICA'S MOST TALKED ABOUT ACCORDION BAND

Listen to "MONARCH ON REVIEW" — WJOB
Saturday 9:00 to 9:30 A. M.

Compliments of

Sachsel Bros.

WHOLESALE GROCERS

614 State St. Hammond, Ind.

Phone Sheffield 253

The Dunes Staff

Thanks

the Advertisers

of the

1948 Dunes

for Their

Financial

Support

Home Lumber Company

5720 COLUMBIA AVENUE

Phone Sheffield 4420

Hammond's Home of Good Lumber for Forty Years
Lumber — Millwork — Roofing — Paint — Hardware

Walter Thornton Carl Kummer

Hathaway-Thornton Agency

GENERAL INSURANCE

Calumet Theatre Bldg. Telephone Sheffield 257

Spring . . .

The Dunes—
Testing Colors—
Beautiful Pictures—
Exuberant Students—
Production Problems—
The Book Is Out! School's Out!

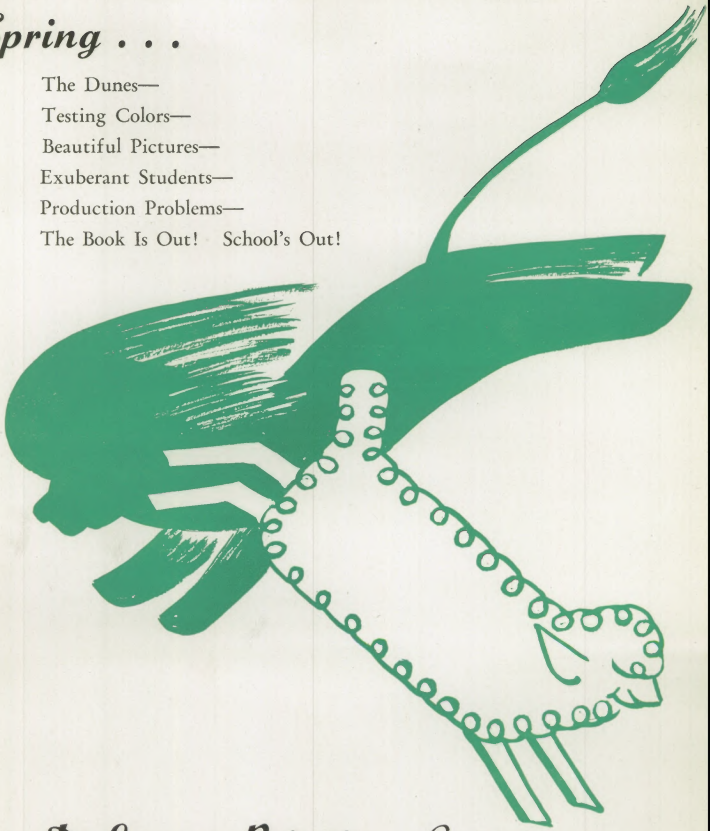

DeLaney Printing Company

Printers of The 1948 Dunes

Hammond, Indiana